The Kingston Daily Freeman.

VOL. XLV.—No. 285. CITY OF KINGSTON, N. Y., FRIDAY EVENING, SEPTEMBER 15, 1916. PRICE TWO CENTS.

VIOLENCE MARKS TRACTION STRIKE

By Telegraph to The Freeman.

New York, Sept. 15.—Serious violence marked the opening of the second week of the traction strike early today. Elevated trains on both the east and west sides were attacked with revolvers, bricks, bottles and stones. Many passengers had narrow escapes from being seriously injured, in one instance a bullet lodging in the woodwork of an elevated car a short distance from a passenger's head.

Windows were shattered and persons in trains thrown into panic. In every instance, however, the attackers made their escape before the police could reach the roofs of the buildings from which missiles were thrown.

Efforts to resume surface car traffic on a large scale were hampered today by pieces of wood and bits of metal placed in the underground troller slots by strike sympathizers.

At 110th street and Lexington avenue iron hooks were found wedged in the slot. Pieces of wood were jammed in at 14th street and 8th avenue, and at 23rd street and 7th avenue.

Traffic on the subway and elevated lines was normal early today although the congestion was marked because of reduced service on the surface lines Hundreds crowded the downtown platforms of the various stations and many were left standing as trains, packed to the limit, passed by with closed doors.

The New York Central and New Haven roads continued to accommodate large numbers of Bronx residents who ordinarily reach their places of business by subway, elevated or surface lines. Extra police were detailed to handle the crowds at the Grand Central terminal. Jitney busses thronged the cross-town streets and did a rushing business at the ferries.

There were sixty-five union railway cars in operation in the Bronx at 7 a m a big increase over the number yesterday.

The refusal of the railway officials to allow strikebreakers to choose their own routes caused friction at the West Farms barns. Several men took off their uniforms and quit, admitting that they did not intend to work on "lean" runs, while fellow strikebreakers waxed rich on the company's nickels on the busy routes.

The public service commission today continued its probe into the causes of the strike on the Third avenue surface system, the hearing having recessed to give Louis Fridiger, attorney for the carmen's union, an opportunity to confer with Organizer W B Fitzgerald of the Amalgamated Association.

LOSS OF MEMPHIS LAID TO OFFICERS

By Telegraph to The Freeman.

Washington, Sept. 15.—Confidential naval reports, said to disclose dereliction of duty upon the part of officers in connection with the wrecking of the United States cruiser Memphis, by a tidal wave at San Domingo City, were taken under consideration today by Secretary of the Navy Daniels and the other officials of the navy department.

Positive proof that the Memphis could have ridden over the wave and out to the open sea if she had had steam up like the Castine, which was nearby, was presented. Following ironclad naval rules, it was charged, the Memphis at her position in the harbor should have had up 150 pounds of steam and prepared for just such disaster as overtook her. The fact is, the report states, her steam was so low that she was like a waterlogged craft when the tidal wave hit her. The report says that the Memphis would have had at least an equal chance with the Castine to escape had proper precautions been observed.

Church's Semi-Centennial.

Members of the German Lutheran Church in Poughkeepsie will celebrate the fiftieth anniversary of the erection of the church on Sunday, October 15, and Monday, October 16. It will likewise be the sixtieth anniversary of the Ladies' Aid Society. Many former members are expected to attend.

Railroad Pays for Cleaning.

Because of the soft coal smoke on the Erie Railroad in Middletown, residents whose clothing has been covered with soot have made complaints, upon receipt of which the railroad pays the bills for cleaning the garments. Business men have asked that the railroad burn hard coal within the city.

Bass Are Biting at Eddyville.

Captain Chris Haber of the steamer Shultz is carrying a number of fishermen to Eddyville these days as the bass are beginning to bite below the dam. About a dozen fine small mouthed black bass were taken Thursday afternoon by about as many fishermen.

Parents Strike on School?

Because it is claimed that the old Warring school is unsanitary, G. E. Mackenhoupt of Poughkeepsie told the board of education of that city that city parents will strike against sending their children to school on the opening date, September 25.

MURDERER SHOT TRYING TO ESCAPE

By Telegraph to The Freeman.

New York, Sept. 15.—Arthur Waltonen confessed murderer of Mrs. Elizabeth Nichols, a wealthy widow, here a year ago, attempted to escape from detectives who were bringing him back to New York from Ironwood, Mich., when the New York Central train stopped at Montrose, N. Y., early today.

When the train slowed down at Montrose, Waltonen, who was accompanied by Detectives Enright and Foley, leaped to his feet and rushed to the station platform. Both detectives went after him, and when the fleeing man failed to heed their cries to halt, the officers opened fire with their revolvers. Waltonen was hit and dropped. He was picked up and carried back on the train.

Word of the attempted escape was sent for New York and when the train reached the 125th Street station an ambulance was there and took Waltonen to the Harlem Hospital.

It is believed today that the confession made my Waltonen and John Mulholland may free Onnie Talas, now serving a life sentence for the murder of Mrs. Nichols. His friends are preparing an appeal for clemency to Governor Whitman.

FEDERAL PROBE FINDS MILK TRUSTS

By Telegraph to The Freeman

Washington, Sept. 15.—The milk distributing business in most large cities in the United States is in the hands of monopolies, according to evidence in the hands of investigators of the department of agriculture, and the department of justice is planning to join in the nation wide investigation with a view to filing anti-trust suits against the milk trusts, it was announced here today.

Complaints of milk monopolies are pouring in to the department of justice from all parts of the country. Also, it is charged, monopolies are being established in dairying communities in various rural districts and by freezing out other dealers attain a situation where they can constitute the sole market for the farmers' milk, which will sour if not speedily delivered. Once this situation is achieved the buying [illegible] offered the farmer is depressed. The farmer must sell his milk at the low price, pay ruinous freight or express charges to distant markets or go out of business. He usually pays the "trust price"

The two departments of the government will co-operate to a large extent in seeking full information as to the milk situation in the United States, and it is expected that further co-operation is to be sought from the bureau of the census This bureau is planning an economic investigation of the cost of city cartage. As the department of agriculture is especially interested in what effect the cost of maintaining milk delivery wagons has on the retail price, the two branches will work together on this point.

One solution of the high cost of delivery suggested by the department of agriculture is for farmers and dairymen to band together and form a delivery association. Milk from various dairies would be delivered to central points and then served to customers by regular routes, including the customers of all dairies. This would obviate the necessity of ten, fifteen or twenty milk wagons belonging to different dairies traversing the identical ground daily. Experts declare such a system would work a tremendous economic saving which would be reflected in lower retail prices of milk and more money in the pocket of the producer.

Storm in Central New York.

By Telegraph to The Freeman.

Utica, Sept. 15—Burned barns, hay, farming implements and livestock, aggregating a loss in central New York of many thousands of dollars, was the story told today by the telephone wires after communication with rural communities had been restored, following last night's terrific storm. It was the most severe electrical storm of the season, scores of barns and other farm buildings in Oneida, Herkimer and Madison counties being levelled by flames.

Huge Increase in Earnings.

By Telegraph to The Freeman.

Washington, Sept. 15.—The interstate commerce commission today announced that earnings of the principal express companies increased more than five hundred per cent for the eleven months ending May 30 above the amount for the eleven months ending May 30, 1915. Net revenues totalled $9,946,422, as compared with $1,705,396, a year ago. Gross revenues totalled $82,865,512 as compared with $68,402,163 a year ago.

Ellenville Foundry Sold.

Hoyt, Canner and Company have sold the Ellenville Foundry and Machine Shop to the Pipe and Contractors' Supply Company of Dover street, New York, who will dismantle the plant at once. It is said that conditions do not warrant a continuation of such an establishment at Ellenville as saw mills are fewer in number and small engines in the town have been largely replaced by electric or gas motors.

WHAT NEXT?

The Wilson Administration is Now Figuring with the Bankers to Help Carranza

FINAL AGREEMENT ON BORDER PEACE

By Telegraph to The Freeman.

New London, Ct., Sept. 15.—Final agreement on a border protection program was brought much closer today at the joint conference of American and Mexican commissions. When the Mexican representatives have been persuaded to agree that the joint international police shall have the power to exterminate brigands in a neutralized strip of northern Mexico the last obstacle in this phase of the negotiations will have passed.

Counsellor Polk of the state department is expected to appear before the joint commission early next week. No session will be held tomorrow, the Mexican commissioners going to New York this afternoon for the week end

The commissioners have considered all of the plans put forward and the one now favored and which will be agreed upon in all probability for submission to the two governments for ratification, will include policing of a neutral strip, forty or fifty miles wide in a portion of southern United States and northern Mexico, the police force to be made up of equal numbers of American and Carranzista troops. The objection of this scheme encountered from the Mexican commissioners is that General Carranza would prefer to choose his own method for the suppression of banditry in Chihuahua.

On this point the American commissioners are firm, however, and expect to have their way. They are not convinced that the Carranza forces in northern Mexico are sufficient to suppress the brigandage. The uppermost thought in their minds, it was admitted, is that the withdrawal of General Pershing might result in an immediate increase of small bands of raiders who will turn their attention to American border towns.

The commissioners are still deadlocked in trying to fix responsibility for the Columbus raid, as well as the Carrizal and Parral fights. It is understood that the situation on these questions has been put up to Mexico City by the Carranza representatives with the hope that instructions will be given to yield the necessary points to insure an agreement.

Major General Tasker H. Bliss was again before the commission. He advised acceptance of the plan for a joint patrol of the international boundary.

P. O. Vacations Concluded.

Vacation periods are practically over at the Kingston postoffice and some of the coats of tan acquired by the clerks are beginning to fade away. The substitutes who have been filling in during the vacation season are J. Watson Wheeler, Henry F. Grosemeyer, William G. Newkirk and Frank Elmendorf.

A Matter of Privilege.

Postal employes the country over are complaining of the quantities of campaign material being franked around the country by congressmen. Tons of the matter are said to be coming out of Washington daily although the heavy weight of the stuff is claimed to be due more to the paper than to the ideas.

CRAFT WON CLOSE RACE WITH DEATH

By Telegraph to The Freeman.

Marshfield, Ore., Sept. 15.—The gaunt skeleton of the steamer Congress, protruding from the sands of the entrance to Coos Bay, was all that remained today to remind the passengers and crew that they had narrowly escaped another Volturna disaster. The passengers, landed here, were none the worse for wear today and many of them scattered for their destinations. They have the speed of the Congress to thank for their escape, according to the vessel's officers.

With a dangerous fire raging below decks, Captain Cousins turned the nose of the Congress toward shore, fifty miles away, and began a race with death. Two miles from shore the fire became so bad that he was forced to halt, and the passengers and crew were transferred to the bar dredge without accident Other boats in response to frantic wireless calls for help, aided in rescue work.

Highest praise was given the ship's officers and crew today by thankful passengers Several times during that thrilling dash for life a panic was imminent, but the coolness and courage of the crew each time averted it.

The Congress and her cargo, owned by the Pacific Coast Steamship Company, were a complete loss. In the vain hope of salvaging some of the cargo, Captain Cousins threw her throttle wide as he left the steamer, hoping that she would run on the sands so they could flood her. The Congress was valued at $2,000,000.

NUGGETS OF NEWS.

Unusual Events Briefly Told in Telegraph Despatches.

By Telegraph to The Freeman

Newark, N. J.—Swiss cheese shirtwaists, short skirts, striped stockings and kalsomined noses are barred—the Mutual Benefit Life Insurance Company advised its female employes.

Rochester, N. Y.—Married men will be labelled in the new city directory. After each married man's name his wife's name will appear in parenthesis.

Erwin, Tenn.—Mary, a circus elephant, which killed her trainer Tuesday—her eighth victim—has been hanged. A railroad derrick car was used in the execution.

Cedar Grove, N. J.—Anyone may drop a line from the new post office here. Its rear porch overhangs the Peckman river and Postmaster Cowie loves to fish.

Bayonne, N. J.—To eliminate the babel of tongues and Americanize the city, the education board will establish night classes for the teaching of English to alien residents, who comprise 50 per cent of Bayonne's 70,000 inhabitants.

Jersey City, N. J.—Andrew K. Walker playfully tapped a one-pound shell, a souvenir of the Black Tom Island explosion, with a hammer. Andrew lost the souvenir, the hammer and two fingers.

Rockville, Conn.—Made dumb by lightning several weeks ago, Charles S. North recovered his speech when a slight electric shock passed through him as he handed a telephone to his father.

BRITAIN PLACES A NEW EMBARGO

By Telegraph to The Freeman.

Washington, Sept. 15.—A new embargo on trade with northern European countries has been imposed by the British war trade department, Consul General Skinner at London reported to the department of commerce today. The new regulations prohibit the shipment of various specified products to Denmark, Norway, Sweden and The Netherlands. Consul General Skinner reports that no further licenses for trade in goods mentioned will be issued until stocks of those goods in the countries affected have been materially reduced.

"The restrictions," he said, "have been agreed to by the allies and apply to shipments from the United States. The articles mentioned are those which have been supplied to the countries concerned in quantities alleged to exceed the normal requirements of such countries. As stocks decline, articles will be removed from the list of prohibitions

Among the products embargoed are metals, foodstuffs and oils.

TENTH CASE OF TYPHOID FEVER

Kingston's tenth case of typhoid fever was reported this morning to Dr. Frank A. Johnston, the health officer. The ten cases are widely scattered about the city. Dr. Johnston is taking every precaution to guard against an epidemic. No report has been received from Albany as yet regarding the samples of milk and water taken from the seven farms supplying milk to a local dealer on whose route the majority of the cases were found. All of the milk is being pasteurized before the dealer is allowed to sell it to customers.

Grape Crop Very Light.

Grape growers in this section should get better prices for their fruit, according to a letter written by a Marlborough grower. In the letter he says: "The Hudson river valley grape crop at present indicates not over thirty per cent normal output. In view of the above fact, together with the heavy demand from grape juice and wine manufacturers, growers should insist upon receiving an adequate price for their fruit. For several seasons they have received about the same as No. 1 timothy hay brought. Good grapes can not be produced for less than fifty dollars per ton. Some concerted action on the part of growers is necessary, as they are in the same boat as the milk producers."

Has Poliomyelitis at 51.

George H. King, 51 years old, superintendent at Brookside Farm, Newburgh, is dangerously ill with infantile paralysis. He was taken Tuesday and the progress of the disease has been rapid. He has been off his big farm but once in months, and then in an automobile to a state assembly of farmers.

SCHOOL BOARD IS CALLED ON CARPET

Long Lake, Hamilton County, Suffering from Surplus of Educators and Employes, all Relatives of Members of Board of Education.

By Telegraph to The Freeman.

Albany, Sept. 15.—A general use of public position for private benefit, it is alleged by taxpayers of Hamilton county, who have complained to the state department of education that the school board of Union Free School District No. 1 of the town of Long Lake, Hamilton county have employed themselves and their relatives for various work in the district and then voted substantial sums in remuneration.

As the result of the complaint, Dr. John H Finley, state commissioner of education, has ousted the members of the above board from office and has ordered an election of their successors to be held on October 3.

The complaint alleges an interesting parceling out of places to those who were associated intimately with the members of the school board. It is said that one of the members of the board, who is a physician, was employed as medical inspector at a regular salary and was also hired to vaccinate the school children of the district. According to the complaint, another member of the board was employed to take the school census, while a relative of his was made the salaried secretary of the board.

Another charge is that the wife of a third member of the school board in question was employed as janitor of one of the schools as were the wives of two other members Other places alleged to have been filled by the members of the school board with relatives, was that of teachers The wife of the physician member got one of these positions, it is claimed, at a salary of $1,200 a year to preside over eight pupils. This salary is declared by the state education authorities to be nearly double the amount paid to teachers in charge of similar grades.

Still another position alleged to have been given a relative of a member of the Long Lake school board is that of librarian, with a salary of $100 a year. This went to the daughter of another member of the board who was also employed as a teacher at a salary of $900 a year.

It is set forth in the complaint sent to the department of education that the cost of maintaining the schools under the above named school board was $16,427.84 last year. The number of pupils registered and who received benefit under the educational system numbered just 120. In the face of this, it is said, that there is a plan on foot to erect another school.

Shortly after having received the complaint, Dr. Finley summoned the members of the Long Lake school board to appear before him. They secured an adjournment, however, and special meetings were held which resulted in the resignation, one by one. A new board was elected and business proceeded as usual. When these facts became known to the state educational authorities, an order was issued restraining the new board from doing any school business. This order prevented the making of many repairs to the schools and the transaction of other business usually attended to during the summer months. The result of the entire matter is that the schools in the district remain closed, much to the regret of the parents, yet to the delight of the pupils.

VILLA PLANS TO OBSERVE HOLIDAY

By Telegraph to The Freeman

Washington, Sept. 15 —Official dispatches to the state department today confirmed reports leaking across the border that Francisco Villa is preparing to attack Chihuahua City tomorrow, a Mexican holiday.

The dispatches, the source of which was not announced, state that Villa had congregated a large force in Chihuahua state, giving the first official confirmation to reports that his operations are being conducted on a large scale.

Reckless Autoist Held.

Arraigned before Coroner Howell White in Beacon, Robert S. Verplanck was held in $5,000 bail to await the action of the grand jury on a manslaughter charge Verplanck is held in connection with the death of Thomas Hodgkinson of Orange, N. J. Mr Hodgkinson died of injuries received in an accident at Fishkill when Mr. Verplanck was driving the car. The coroner's verdict was that Mr. Hodgkinson met death in a car driven by Mr. Verplanck "in a wild and reckless manner at night without lights."

Samuel Emery Dead.

By Telegraph to The Freeman.

Long Branch, N. J., Sept. 15—Samuel Emery, well known sporting man, and owner of Dry Monopole, first winner of the Brooklyn Handicap, died at his home today. He was 65 years old and retired.

Educators in Bridge City.

On October 17, 18 and 19 the members of the State Association of City and Village Superintendents of Schools will convene in Poughkeepsie.

SELL CIGARETTES TO YOUNG BOYS

Members of Secret Order of Bottle Lifters Tell How They Bought Cigarettes in Stores Near City Hall —Boys Placed on Probation.

The fact that storekeepers on Broadway in the vicinity of the city hall are violating the law in selling cigarettes to boys under sixteen years of age was brought out this morning before Recorder Lang when two of the leading members of the Secret Order of Bottle Lifters were arraigned before him charged with stealing milk bottles from the porches of residents along Broadway.

From the story as told by the boys the gang have a hut on Staples street where they congregated nights and smoked cigarettes. As told in The Freeman on Thursday several of the boys were rounded up by Policeman Welch and confessed to taking milk bottles. Some of the boys slept in the hut nights and stole the milk for breakfast They were also accused of entering yards and stealing grapes, peaches and other fruits.

Both boys this morning confessed that they smoked cigarettes although their parents did not know it. They mentioned three stores near the city hall where they were in the habit of buying cigarettes. One of the boys is allowed from 30 to 50 cents a day spending money and he used it for buying cigarettes with which he treated the gang. The other boy said when his mother gave him a nickel for soda water he bought cigarettes instead.

Both boys were no strangers in court. One lad was before Recorder Lang some time ago for shooting another boy with an air rifle, and the other lad stole a bicycle. Recorder Lang said that he fully intended this should be the last time they were brought up and the next time they got in trouble he would send them to Randall's Island. He placed both boys on probation to report every morning until school opens and then once a week until January. He also warned the boys that they must be in the house nights by 8 o'clock, and must stop smoking cigarettes.

The father of one of the boys said that the hut would not be used by the boys again but he had taken it over for a chicken coop.

William T Moyle, who has an upholstering shop on Brewster street, complained that his shop had been entered by some boys. Both boys this morning denied that they or any of the other boys who congregated at the hut had broken into Moyle's place.

PARALYSIS CASES REPORTED TODAY

By Telegraph to The Freeman.

Albany, Sept. 15 —No marked decrease was shown in the number of new cases of infantile paralysis reported from localities outside Greater New York up to noon today. Twenty-eight additional new cases were reported. The toll of death was four, making a total of 300 since the malady started. There have been to date 2,813 cases of the disease.

Today's new cases were reported as follows:

Onondaga county—Syracuse six, DeWitt, Jordan and Cicero one each.

St. Lawrence county—Fowler two, Depuyster, Gouverneur and Edwards one each.

Chemung county—Elmira one.

Cortland county—Cuyler one.

Madison county—Chittenango and Sullivan one.

Oneida county—Camden one.

Rockland county—Clarkstown one.

Sullivan county—Liberty one.

Jefferson county—Redwood one.

Westchester county—Yonkers one.

Oswego county—Fulton and Oswego one each.

Warren county—Queensbury and Glens Falls one each.

Rensselaer county—Troy one.

Cases in New York.

New York, Sept. 15.—New cases of infantile paralysis reported today numbered 42, an increase of six. There were ten deaths, a decrease of one.

TUG TO PILOT SUBMARINE

By Telegraph to The Freeman.

Boston, Sept. 15.—It has been learned on good authority that a tug left Boston early today to act as a convoy for a German submarine merchantman reported about 300 miles east of Nantucket and which is believed to be headed for New London or possibly Boston. It was reported today that the Boston Towboat Company had received a wireless message from the submarine and dispatched a tug to pilot the German boat.

American Sailor in Crew.

By Telegraph to The Freeman.

London, Sept. 15—An American sailor was a member of the crew of the Harrison liner Counsellor, sunk by a German submarine. All the crew, including the American, were saved The sailors took to the lifeboats and stood by the sinking steamer until they were picked up.

DOINGS OF THE VAN LOONS—Well, Someone Has to Be the Goat

BY F. LEIPZIGER

WHAT beverage is more surely satisfying after a tiresome shopping trip than a cold, bubbling glass of pure, wholesome, nourishing

Half Stock Ale

What other beverage can contribute just that mild invigoration, the refreshing qualities, the thirst-quenching properties of this superb brew?

For the fagged and jaded Half Stock Ale has no superior strength-giver anywhere.

PETER BARMANN

OFFICE 'PHONE 66 KINGSTON, N. Y.

Get the Best Bread!

Wouldn't you like to have a good, nourishing slice of bread and butter—the kind you used to get when you were a kid—and have it taste as good as it did then?

TEICHLER'S STEAMED WHEAT BREAD

makes you remember the days of your childhood. It gives you that never-forgotten enjoyment, that remarkably appetizing bread flavor that you have always desired but seldom obtained in other breads. Our slogan is "Not the largest but THE BEST BREAD."

TRY OUR BRAUNSCHWEIGER KUCHEN, SALT STICKS, FRENCH ROLLS, BISCUIT LOAVES

G. W. TEICHLER

474 Broadway, Opposite Armory 'Phone 1024-W

FULLER'S SHIRT FACTORY

REQUIRES

Experienced Operators

ON ALL PARTS ON SHIRTS.

The Right Man in The Right Time!

I beg to announce to the worthy public the opening of my new Fur Shop at 160 Clinton avenue, where all the work is done under my personal supervision and guaranteed by me as to the material and workmanship. I have 30 years of experience. I was over 5 years head furrier at S. Wiesberg's and this is your guarantee.

Are you prepared for the winter?

Give me a trial. My prices are reasonable. My work is approved by you for the last five years. My specialty is all that is fur.

Furs remodelled, repaired and made like new.

Workmanship and fit guaranteed.

A. TUCKER

160 Clinton Ave. Kingston

'Phone 1419-J

Work Called for and Delivered

COMING SOON BUT DON'T KNOW WHEN

Jansen McEntee Writes of Militia Life on Border and Picturesque Scenes From Fort Bliss—Hot During Day But Two Blankets Comfortable at Night.

Jansen McEntee, son of the late Girard L. McEntee of Kingston and now a member of Battery B, First Ohio Field Artillery, writes an interesting letter to his mother, Mrs. Mary I. McEntee, from Fort Bliss, Texas, telling of military camp life along the border. Mr. McEntee was formerly in the employ of the Goodrich Rubber Company and at the call for volunteers was among the first to enlist last June. His letter is as follows:

Battery "B", 1st Ohio
Field Artillery, Fort
Bliss, El Paso, Texas.

Dear Mother:

While the men are out finishing cleaning camp I will write you a few lines. So far all the men like this camp much better than Camp Willis back in Ohio. We are located in a huge valley with beautiful mountains on all sides. Our camp site is higher than the rest and as far as the eye can see are soldier's tents. From my tent I can look on mountains in the distance over in Mexico.

The city of El Paso is five miles away and a car line, which runs to Fort Bliss, and is only a few minutes walk from camp, connects the city. Where we came into El Paso is an International bridge connecting the United States with Mexico and spanning the Rio Grande. While we were held up in town for a few minutes, regular army soldiers told us that the Mexicans have machine guns planted in the mountains across the border which are pointed directly at the international bridge. These machine guns fire a bullet the size of those used in our army rifles and at the rate of one hundred and fifty bullets per minute. A soldier told us his sergeant went across the bridge looking for a horse that got loose and neither horse or sergeant ever came back.

All our troops are camped six miles away from the border so they can't get us unless they come into the United States, or we go over into Mexico. All along the border men are shot by these Mexicans every now and then. I saw by an El Paso paper last night where a general demobilization of troops had been ordered but it will probably take some time before it is executed. This means we will all go home soon, but can't tell when.

The sunset last night over these mountains was something beautiful, also the sunrise this morning. The atmosphere was so clear you could see distinctly for miles and it surely was a grand sight.

Accommodations here are even better than back in Ohio, with running water at both ends of our company street and eleven shower baths besides. The sun is very hot during the day but there is generally a breeze blowing and at night we sleep with two blankets over us. After we get settled we will no doubt get as good eats as we did back in Ohio but we can't complain as there is plenty now and fairly good grub.

Tomorrow the fun begins as each battery gets one hundred and twenty-five horses and this will mean some work for the men but they seem to enjoy it now that they know they are in the army to stay for a while. Most of the horses have never had a saddle on their backs or broken for artillery so you can see there will be some fun. Some of the men never even saw a horse before they came to camp.

Next to our camp is a battalion of artillery from Rhode Island. They have been here some time. On the way out from El Paso we passed some troops from Massachusetts and New Jersey, some having been here only two weeks when they were ordered back home. The infantry are being ordered back home and the artillery and cavalry kept here as they are no doubt needed most and the men need the training. It is quite an experience but I hope they don't keep us here all winter. Send me some stamps if you want to hear from me often as they are as scarce as hen's teeth. It is all right if you have the money to get them with but what are you going to do if you don't have the two cents. Write often so I will know what is doing in the old town and I will do the same. Must close and take a shower.

Your loving son,
JANSEN.

HIGH FALLS.

High Falls, Sept. 15.—Mr. and Mrs. J. M. Barnhart motored to Kingston on Monday.

Mrs. Vrooman and daughter, Janet, from Kingston were in this place on Tuesday.

Three loads of pleasure seekers passed through the village Wednesday on their way to Lake Mohonk.

Mrs. William Quick and son Raymond were in Kingston Tuesday.

Mrs. Erastus Christiana had friends visiting her from Kingston on Wednesday.

A party of girls from the village visited the ice cave on Tuesday.

Mr. and Mrs. Eli Yeaple visited Mrs. Lymen Auchmoody in The Clove on Sunday.

Mrs. William Conners was in Kingston on Tuesday.

Prayer meeting in the Reformed Church Wednesday evening. Subject, "Consecration in the Home."

There were new arrivals in the village Tuesday.

Mr. and Mrs. Don Gillespie, who have been in Asbury Park for the summer months, returned home on Tuesday.

Mrs. Benson Elmendorf's sister from Briarcliff is visiting her.

Miss Rose Flanagan, who has been spending her vacation at home, returned to Atlantic City, where she is employed as teacher.

Mrs. George Terwilliger was in Kingston one day this week.

Mrs. Laura MacMillan from Kingston, visited friends in this place Tuesday.

Miss Elizabeth Freer and Mrs. Raymond Freer drove in to Kingston one day this week to spend the day with Mrs. Richard Purvis.

A lady friends from Kingston, spent Tuesday with Mrs. Dangremond.

William Conners and friends motored to Wallkill on Wednesday.

John B Snyder was out motoring on Thursday.

Arthur Church was in this village Thursday.

David Agnew is home visiting his parents, Rev. Mr. and Mrs. Agnew.

Mrs. Hiram Wager from Rhinecliff and Mrs. Uriah Williams of Kingston visited Pine Hill cemetery on Thursday.

EUREKA.

Eureka, Sept. 14.—Mahlon Donivan purchased a horse of a Hebrew Monday.

Barney Schwab, Jr., was buried here Sunday. He died of cancer.

I. G. Van Wagner is spending a few days with M. Donivan and W. Carlile.

Annie Moulnix, who has been spending a week at Sylvester Porter's, has returned to Harrison Smith's.

Edna Kelder is visiting her relatives at Roscoe and surrounding towns.

The commissioner has men employed working the roads, which have been in a very bad shape since the fore part of July.

Mr. and Mrs. Mahlon Donivan and Henry Winnie spent Sunday at William Carlile's.

Miss Rae Fuller visited Mrs. Lee Dayton Friday.

The farmers are busy trying to gather their buckwheat, which is a very light crop this year.

Rodney Pratt hasn't returned home yet. He left over a week ago for parts unknown.

Our school began Monday with Grace Sheeley teacher. She is boarding with Mrs. George Dierfelter.

Mrs. Mahlon Donivan visited her sister, Mrs Elwin Moore, at Woodbourne Monday.

ULSTER PARK.

Ulster Park, Sept. 15.—Mrs. Ella Schryver of Ulster Park and Miss Melissa Stryker of New York city spent Tuesday at the home of Mr. and Mrs. H. Winfield.

Mr. and Mrs S. T. Van Aken and son spent Sunday with Mr. and Mrs. Frank Terpening.

Mrs Gerhardt of Albany and Mrs. H. Gerhardt of Kingston spent Monday with Mr. and Mrs. George Kennoch.

A number of the young people of this place attended the peach festival at the Esopus Church Tuesday evening. A good time reported.

Mrs. Ella Schryver is visiting in St. Remy.

Earl Roosa is moving from the Soper farm to the house of B. C. Burgen.

STONE RIDGE.

Stone Ridge, Sept. 14.—Miss Rowena Beatty will hold her regular fall opening of millinery on Friday evening, September 15.

The Rev. Wilmer McNair and Mrs. McNair of Hemdel, N. J., are visiting at Miss K. H. Cantine's.

Regular grange meeting on Friday evening, September 15.

There will be a dance in the grange hall Friday evening, September 22. Steve Miller will furnish music.

THE KITCHEN CABINET

COOL FOODS FOR SULTRY DAYS.

Wondrous is the strength of cheerfulness, and its power of endurance—the cheerful man will do more in the same time, will do it better, will persevere in it longer, than the sad or sullen.—Caryle.

The frozen dishes made from sour milk and fruit combinations are so many that one may have a variety of these wholesome desserts. The Iowa station of agriculture originated this popular dish.

Raisin Lacto.—Beat the yolks and whites of two eggs separately; add three cupfuls of sugar, mixed with two quarts of sour milk and one and a half cupfuls of steamed raisins that have been finely chopped. When partly frozen add the juice of two lemons.

Summer Salad.—Cook a quart of fresh shelled lima beans in salted water. Drain and chill them. Peel and cut into dice two tart apples, chop two sweet green peppers and mix all together with mayonnaise dressing in which tarragon vinegar has been used.

Mint Cucumber Sandwiches.—For light summer refreshments dainty and delicious sandwiches may be prepared by dipping thin slices of cucumber in French dressing and sprinkling with chopped fresh mint on buttered bread. These sandwiches should not be made until they are just ready to serve, as the cucumbers lose their crispness by standing.

Nuts and Green Peas.—A delicious salad may be made by combining cooked green peas and English nuts, using two parts of the peas to one of the nuts. Serve on lettuce with a mayonnaise or any boiled dressing that is well seasoned. One of the reasons why mayonnaise is not liked is because it may be made of oil that is not good or it lacks seasoning. Mayonnaise should have as much seasoning as any dressing. Onion juice, salt, mustard and red pepper in sufficient quantities will make a well-flavored dressing.

Tomato and Cucumber Salad.—Peel, slice and chill a half-dozen ripe tomatoes. Slice two or three cucumbers. Rub a salad bowl with a cut clove of garlic, arrange a foundation of lettuce and put in the cucumbers with the tomatoes for a border. Sprinkle with finely chopped mint and serve with a French dressing.

Nellie Maxwell

DON'T APOLOGIZE FOR YOUR BATHROOM

You can get an up to date bathroom at a moderate price, and as we install "Standard" fixtures it will be durable as well.

There is always a correct fixture for every bathroom, a suitable one for every taste.

A modern bathroom with which you may well be satisfied is what you get when we do the work.

L. F. BANNON & CO.,
16-18 Hasbrouck Ave.
Kingston, N. Y.

W. H. CONNELLY, M.D.

Physician, Surgeon and Specialist.
Eye, Ear, Nose and Throat.
FAIR ST. KINGSTON, N. Y.
Office Hours—8:30 a. m. until 12 m.
Telephone 127-J.

Don't Throw It Away-- Have It Replated!

ELECTRO PLATING

In Gold, Silver or Nickel
Brass Plating, Bronzing, Lacquering, Japanning!

We make a specialty of Restoring Antiques, Repairing and Replating Silverware. Save labor by having the metal parts on your Auto Nickel Plated.

Prices Reasonable Work Guaranteed

The W. G. Browne Manufacturing Co.

Phone 316-J
Kingston. New York.

Central-Hudson STEAMBOAT COMPANY

SOUTH BOUND FOR NEW YORK.

Week days except Saturday at 5 p. m. Saturdays, 11 a. m. Sundays at 6 p. m.

NORTH BOUND FOR KINGSTON.

Week days Saturday's excepted from Pier 24 N. R. foot Franklin street at 4 p. m. West 129th street at 4:30 p. m. Saturday's at 1 p. m. West 129th street 1:30 p. m.

NEWBURGH, ALBANY AND TROY LINE.

Daily except Sundays. North bound at 10:30 a. m. South bound at 2:15 p. m.

Tel. 156 J. F. STEED, Agent.

HUDSON RIVER DAY LINE

Magnificent Steamers "Washington Irving," "Hendrick Hudson," "Robert Fulton," and "Albany,"

Daily Except Sunday

Down steamer leaves Kingston Point 12 25 P. M. Returning, leaves New York, Desbrosses St., 8.00 A.M., West 42nd St., 9 00 A M., West 129th St., 9.20 A M., arriving at Kingston Point, 9.10 P.M.

Music Restaurant

Morning Boat for New York

Daily Except Sunday

Leaves Kingston, (Rondout) 7.00 A.M. Returning, Leaves Desbrosses St. 1.45 P.M., West 42nd St., 2.00 P.M., West 129th St., 2.20 P.M., arriving at Kingston, (Rondout) 7.45 P.M

Delightful outing can be made to Bear Mountain Park on the morning boat.

TIME TABLE
FERRYBOAT TRANSPORT

In effect Sunday, June 25, 1916.

Leaves Kingston.—6:30, 7:40, 9:00, 9:45, 10:30, 11:25 a. m. 12.15, 12:50, 1:30, 2:05, 2:40, 3:15, 3:50, 4:25, 5:00, 5:35, 6:15, 6:50 p. m.

Leaves Rhinecliff.—7:15, 8:10, 9:30, 10:00, 11:05 a. m. 12 m. 12:30, 1:10, 1:45, 2:20, 2:55, 3:30, 4:05, 4:40, 5:15, 5:55, 6:30 7:05 p. m.

TIME TABLE OF
ULSTER & DELAWARE RR.

IN EFFECT SEPT. 10, 1916.

Trains are due to leave this city as follows:

Rondout Sta., †6.25, s7·30 a. m., †2:18 p. m.

Union Sta., †7:05, s8·00 a. m., †2·40 p. m.

Trains are due to arrive as follows:

Union Sta., †11:35 a. m., s5:18, †7:19 p. m.

Rondout Sta., †11.55 a. m., s5:35, †7:40 p. m.

† Daily except Sunday. s Sunday only.

Have Your Monogram in GOLD ON YOUR AUTO

Leave your car in front of Herzog's for half an hour and we will do it.

25c ALETTER

HERZOG'S The Place

Wall St., Next to Court House

ADVERTISERS ESTIMATE THE VALUE BY THE CIRCULATION. And The Freeman has a circulation double that of all other Kingston dailies combined.

ULSTER COUNTY

Savings Institution

280 Wall Street. Kingston, N. Y.
INCORPORATED 1851.

E. H. LOUGHRAN, President.
HARRY R. BRIGHAM, Vice-Presidents.
J. M. SCHAEFFER, Secretary.
JOHN B. ALLIGER, Treasurer.
JAMES J. O'CONNOR, Teller.
JOHN R. T. HALL, Bookkeeper.
PHILIP ELTING, Attorney.

TRUSTEES:

John B. Alliger, G. D. B. Hasbrouck, H. R. Brigham, E. H. Loughran, David Burgevin, John L. McGrath, Howard Chipp, J. M. Schaeffer, Philip Elting, William C. Shafer, George Hutton, C. S. Wood, Ogden F. Wiane,

For the six months ending June 30th, 1916, interest will be credited July 1st, 1916, at 4 per cent per annum.

Interest not drawn will be added to the principal and draw interest.

Money deposited on or before Oct. 3rd and remaining in the bank until January 1st, 1917, will be credited with three (3) months' interest.

Women and children under age have by law the control of their own saving bank accounts.

Persons living out of the city may send money by bank draft, check, post office order or express, and deposit book will be returned by mail. ALL BUSINESS STRICTLY CONFIDENTIAL.

Kingston Savings Bank

373 Wall street, Kingston, N. Y.
CHARTERED 1874.

OFFICERS
MYRON TELLER, President.
GEORGE BURGEVIN, V. B. VAN WAGONEN Vice-Presidents.
CHARLES TAPPEN, Treasurer.
CHARLES H. DE LAVERGNE, Assistant Treasurer.
HARRY ENSIGN, Accountant.
JAMES A. BETTS, Counsel.

TRUSTEES.

James A. Betts, George Burgevin, Zadoc P. Bolce, Levan S. Winne, Everett Fowler, D. N. Mathews, John E. Kraft, Sam Bernstein, Charles Tappen, A. D. Rose, Myron Teller, Virgil B. Van Wagonen, John J. Campbell.

Deposits made on or before Oct. 3, 1916, and remaining in bank until January 1, 1917, will be credited with three (3) months' interest.

Interest will be paid on all sums from one dollar to three thousand dollars.

Accounts may be opened by mail for which a bank book will be forwarded on receipt of New York draft, certified check, postoffice or express money order.

Rooms for the convenience of ladies are a feature of the banking house.

Interest at the rate of 4% per annum was declared for six months ending June 30, 1916.

THE RONDOUT Savings Bank

RONDOUT, N. Y.

OFFICERS:

J. E. DERRENBACHER ..... President
F. C. COTTENDALL ..... 1st Vice-President
F. H. GRIFFITHS ..... 2nd Vice-President
L. L. OSTERHOUDT ..... Secretary
DAYTON MURRAY ..... Bookkeeper

TRUSTEES:

John D. Schoonmaker, B. Cantepelt, F. Stephens, Jr., John E. Thorpe, F. H. Griffiths, A. A. Hart, Wesley D. Hale, F. C. Ostrander, J. E. Derrenbacher, H. H. Flanagan, J. Graham Rea, Rondout Bank, L. L. Osterhoudt.

Interest will be paid on all sums from $5 to $3,000.

Interest at the rate of 4 per cent per annum was declared for six months ending June 30th, 1916.

Interest credited semi-annually, January and July.

Deposits withdrawn before January 1 and July will not be entitled to interest.

Deposits commence to draw interest from the first of each month.

All deposits made on or before the 10th day of January and July draw interest from the first days of those months.

Banking hours from 9 a. m. to 3 p. m. Saturdays 9 a. m. to 12 m.

GREECE MAY CALL ON VENIZELOS

By Telegraph to The Freeman.

Athens, Sept. 15.—M. Dimitrakopoulos informed King Constantine today that he had found it impossible to form a cabinet having a policy calling for other than immediate participation in the war and therefore begged to be relieved from his task.

It became late yesterday that Dimitrakopoulos had decided to reject the premiership, but further efforts were made last night to have him after his determination. These failed and he informed the King of his decision early today.

Friends of King Constantine have again advised him to turn once more to Eleutherios Venizelos in this crisis. Constantine replied that he desired to act for the best interest of Greece and that he would consider the suggestions carefully.

Describes a Mexican Raid.

In the August Woman's Home Companion Katharine Holland Brown describes in a short story a Mexican raid at the time when our government was on its friendliest terms with Carranza. The story tells of how the ranch of Campbell, an American, was raided.

" 'I tried to reason with 'em (the bandits), he said, 'but they just put a bunch of guns to my head, and ordered me to take Mrs. Campbell and be on my way. I thought I might as well. But what gets me, is the way my own vaqueros behaved.' Mr. Campbell's hard jaw tightened, his eyes grew dark. 'My eight Indian boys, the kids I've fairly raised by hand They've always been so honest and so loyal. Yet—

" 'Yet they helped drive off our cattle! I saw them! And Luis, our foreman, tore the silver-drawer from the sideboard and ran with it! And Serra, the one we've always babied so, jerked down Grandfather McCracken and snatched my Persian rug from the table and galloped off, whooping like a madman! When it isn't a week since I tied up his arm where he'd torn it on the barb-wire!

" 'And not a month since I bailed the little skunk out of jail for speeding In my own car.' Mr. Campbell's face grew grim. 'Well, live and learn. I've been ranching in Mexico for eighteen years. I thought I knew a square Mexican when I saw one. And my boys have always been square with me. But I give it up. They're all alike. Not a decent one among 'em Sneaks and traitors, everyone.' "

Mitchel's Charges Dismissed.

By Telegraph to The Freeman.

New York, Sept. 15.—Mayor Mitchel's charges, growing out of the wire tapping scandal, against Rev. William B. Farrell, Monsignor John J. Dunne, the late Dr. Daniel C. Potter, and Robert W. Hebbard, former secretary of the state board of charities, were dismissed today by Supreme Court Justice Greenbaum. Similar action was taken with reference to counter charges against Police Commissioner Woods. Justice Greenbaum filed a petition holding that no crime had been committed.

Injured by a Fall.

James Devine of No. 367 Hasbrouck avenue, is confined to his home with three broken ribs received in a fall the other day. Mr. Devine is employed on a large farm at Kyserike. He was walking out of the barn with a pail of water when a flock of chickens ran toward him thinking he was going to feed them, and in stepping to one side to avoid stepping on them he stumbled and fell against a box. He was brought to his home in an automobile and is slowly recovering.

Storm Doors on Cars.

When the closed cars were put on the trolley road this morning on account of the rain, a great deal of comment was made upon the new doors which have been put on the vestibules of the winter cars. In former years the motormen have been protected from the storms in front but the sides of the entrance were open. Doors have been placed on the cars which may be closed in severe weather, giving the motormen entire protection from the cold and storms.

Three Big Guns For Hughes.

By Telegraph to The Freeman.

New York, Sept. 15.—Two ex-presidents and a presidential possibility—Col. Theodore Roosevelt, William H. Taft and Elihu Root—all on the stump simultaneously for Charles E. Hughes, was a combination that today had O. K. Davis, chairman of the Republican national committee speakers bureau, almost delirious.

Collision in Vineyard Sound.

By Telegraph to The Freeman.

Boston, Sept. 15.—The steamer Gloucester of the Merchant and Miners' Transportation Company, bound from Baltimore to Boston, was in collision with two coal barges in Vineyard Sound today and a panic was narrowly averted among the 75 passengers on board. One of the barges was beached. As far as it is known, no lives were lost and the Gloucester proceeded to Boston.

Travis Appeal Signed.

An appeal by State Comptroller Travis from a decision by Supreme Court Justice Hasbrouck requiring him to audit the bills of the New York state Panama-Pacific exposition commission, was argued at Saratoga Springs Thursday before the appellate division of the supreme court.

A Trip to Mohonk.

Two loads of people from Kingston spent Wednesday at Lake Mohonk and had a most enjoyable time, the members of the party being ladies of the Clinton Avenue M. E. Church and 23 in number. A party of people from Port Ewen and another from Ponckhockie also visited Lake Mohonk that day.

Pre-Eminently The Quality Store of Kingston!

Kingston's Underprice Department

Toilet Articles
At Popular Prices

Dyer Kyss Face Powder 50c kind 39c

Sanitol Tooth Powder, 25c kind 19c

Hudnut's Cold Cream, 50c kind 39c

25c Culex Nail Cake 19c

Lyon's Tooth Powder, 25c kind 19e

25c Woodbury's Facial Soap 18c

50c Dagget & Ramsdells Cold Cream 39c

50c Elcaza Cream 39c

50c Palm Olive Cream 29c

Fletcher's Castoria 22c

Quality First
ROSE-GORMAN-ROSE, INC
"FORMERLY CARLS"

The R-G-R Sto Methods

THE R-G-R STORE METHODS are methods of doing business that build up a great trade. We want every customer of this store to feel that at all times, we endeavor to give the very best quality of any article that can be bought in the market for a given price. We constantly urge that our buyers see how good an article they can secure—not how "cheap" a one.

As every business prospers and grows in proportion to the service it renders, we feel that the great growth of this store may be attributed to the unlimited confidence placed in it by its patrons.

And it is the purpose of the executives of this store to see that this great confidence is not violated in any single instance. THE CUSTOMER IS SUPREME AT R-G-R's.

Saturday's Prices
DOMESTICS

89c Hemstitched Sheets, 81x90, made of a good round thread muslin, no dressing. Special 81c

50c. 72x90 Sheets, Neat center seam, good quality muslin. Special at 44c

15c Value Homespun Toweling, Unbleached, will wash soft, very absorbent, will not wear forever, but will come very near it. Special at, yard 12½c

$1.25 White Blankets, 64x80, for full size and ¾ beds, heavy nap, blue and pink borders, absolutely the best blanket bargain to be had this season. Special at $1.00

10c Colored Outing Flannel, Heavy nap, lights and darks, stripes and plaids, also plain grey and brown. Special yd. 8¾c

7c Bleached Toweling, Plain and twilled, very absorbent. Special at yard..... 5c

25c Turkish Towels, Extra large size, very heavy, snow white bleach. Special at .. 19c

10c Huck Towels, Good size red borders, very soft and absorbent. Special at 8½c

Every Day Brings Forth More Reasons Why the R-G-R Store Is Better

Kingston's Best Shoe Shop

Dorothy Dodd
SHOES

WHY WE PREFER DOROTHY'S

We are often asked "Of all the ladies' shoes you handle, which would you rather sell? The answer comes instantly, "Dorothy Dodds."

Because we know from experience they combine all that is demanded by the woman who wants style, comfort, or extra wear. They represent a careful blending of all the master touches which make a perfect shoe.

By selling a woman a pair of Dorothys we make her a regular customer, who, when she thinks of shoes, thinks of us—why shouldn't we prefer to sell Dorothy Dodd Shoes?

LADIES' SHOES,
$3.00, $4.00, $5.00, $6.00 to $8.00

CHILDREN'S SHOES—
The Quality Kinds at the Right Prices

INFANTS SHOES ..... 75c to $2.00

GROWING GIRLS ..... $2.00 to $5.00

BOYS WEAREVER SHOES.. $1.50 to $3.00

Better Garments at Popular Prices

Each has an unmistakable note of style and we stand behind the quality. We know that better garments than these can't be bought at these prices.
WE SUGGEST THAT YOU INSPECT THE NEW GARMENTS NOW

Ladies' and Misses Suits, in wool, velours, broadcloths, poplins, gaberdines and serges, in the newest effects, solid colors, small plaids and stripes, some belted effects, others plain, fur and plush trimmed, colors, brown, navy, green, bergandy and black.
Prices $13.97 to $30.00

Ladies' and Misses Coats, wool velours, plushes, zebelines, mixtures, Bolivia cloths, full flareing garments, many trimmed with plushes and furs strictly up to the minute coats, colors, brown, green, bergandy, oxford, mixtures and black ..... Prices $7.97 to $30.00

Ladies' and Misses' Dresses in serges silk poplins, crepe de chine, crepe meteor, taffeta, Georgettes and combination dresses of taffeta and serge and satins, dresses for street, afternoon and evening wear, to fit any figure, however difficult, in all the newest fall shades.
Prices $5.97 to $18.00

Ladies' Silk Underskirts, taffetas and mesalines in solid colors and changeable
Prices $1.89, $2.97, $3.57 to $5.97

Ladies' Gingham and Black Underskirts, regular and extra sizes, sateens, mocrus, cotton taffetas and heatherblooms, also in colors, a most complete showing.....Prices 49c, 59c, 79c, 97c, $1.25, $1.59 to $2.59.

Ladies' Shirt Waists in voiles, dimity stripes, madras and stripe voiles, new fall models, neatly trimmed, large collars, worth $1.25. ....Sale Price $1.09

Ladies' Tub Silk Waists, solid colors and stripes, sizes 36 to 46, value $2.59. Sale Price $1.97

Ladies' New Fall Top Skirts, serges, poplins, mixtures, checks, velours and silk, all colors, regular and extra sizes, band up to 36. .. Prices $2.59 to $15.00

Children's and Ladies' Middys and Smocks, white and colors, the most complete showing, sizes 8 to 20 years and 36 to 42. Prices 59c, 79c, 97c, $1.25 and $1.97.

Children's Gingham Dresses for school sizes 2 to 6 and 6 to 14, plaids, stripes and solid colors.
Prices 59c, 79c, 97c, $1.25 up to $2.59

New Rubber Goods

The most complete line of Rubber Toilet Accessories in Kingston. The quality is excellent and the prices are far below those generally asked.

Combination Hot Water Bag and Syringe —Red rubber, 2 quart size, $1.00 value.. 89c

Hot Water Bags, Special 77c

Better Grades $1.00, $1.25, $1.50

Fountain Syringes, Tyrian make 79c, $1.00 to $2.25.

Children's Nose Syringes 10c, 15c, 25c

Hard Rubber Syringes 10c, 19c, 25c

Ladies' Syringes 79c, 89c, $1.50

Atomizers, good grade 50c, 79c

Pneumatic Seat Cushions, For invalids, regular $3.00 value $1.75

BASEMENT

Save Money on Electric Light

HYDGRADE TUNGSTEN AND ELECTRIC LAMPS

25 Watt and 40 Watt Lamps, Regular Price 27c; Sale - **21c**

FOR A BRILLIANT LIGHT

Try the New Gas Filled Nitrogen Lamp

It Gives 50 per cent more light for the same current consumption.

75 WATT LAMPS - - - - 69c
100 WATT LAMPS - - - - 85c

BASEMENT

New Arrivals That Will Win Favor

STONE POTS—Every size from ½ gal. to 30 gal.
Per gallon 10c

MASON JARS—Porcelain top, pints, dozen 45c
Quarts, dozen 50c

QUEEN WIDE MOUTH JARS, pints, dozen 75c
Quarts, dozen 85c

GABBAGE CANS—With the new dog proof top, all sizes, 59c, 69c, 79c, 89c to $1.25

PERFECT OIL HEATERS
SPECIAL $3.97

A wonderful little heater, takes the chill off large room and heats the small ones.

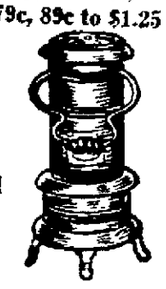

RAYO OIL LAMPS—Bright light, $2.00 value $1.89

GAS MANTELS—Good quality, upright or inverted .. 10c

BROOMS—Four sewed, 39c kind 25c

BETTER BROOMS 49c, 59c, 69c

MAJOLICA JARDINIERES—All sizes, shapes and colors new designs, ... 25c to $4.98

YOU'L WANT ONE

The New Sweaters For Fall

Every one knows that the R-G-R Store carries the largest variety of good Sweaters to be found any where. Every style fancy, Every weave and Every price is represented.

Ladies' Wool Sweaters
Light Weave and Angora designs, in all colors and sizes
$2.97, 3.50, 3.97 to 9.98

Ladies, Fiber Silk Sweaters
$6.97, 8.98, 9.97 to 14.97

Infants Wool Sweaters
In Attractive Light Colored Designs
$1.00 to 3.97

Children's and Misses' Sweaters
In all Colors and Weaves
$1.00 to 3.50

Kingston Daily Freeman.

TERMS:

Per Annum in advance.....$5.00
Per Month ..... .42

Ten Cents Per Week.

Entered as Second-class matter at the post-office at Kingston, N. Y.

Published by Freeman Publishing Company, at 3-9 Broadway, Kingston, N. Y. Jay E. Klock, President; Alfred DuFlon, Secretary and Treasurer. Addresses 3-9 Broadway, Kingston, N. Y. Louise M. Klock, Vice-President, 243 Albany Avenue, Kingston, N. Y.

Member American Newspaper Publishers' Association.
Member New York Associated Dailies.
Official paper of Kingston City.
Official paper of Ulster County.

Please address all communications and make all money orders and checks payable to Freeman Publishing Company, 3-9 Broadway.

Telephone Calls:
New York Telephone—Main Office, Downtown, 1875. Uptown Office, 832.

KINGSTON, N. Y., SEPT. 15, 1916.

Only three contests face the Republican voters of Ulster county in the primaries next Tuesday, when they will be privileged to state their choice of candidates for Governor, State Comptroller and United States Senator in addition to nominating others designated for different offices and unopposed in the party election. For the gubernatorial nomination Governor Whitman, who stands before the voters upon a splendid record of administration, is opposed by State Senator William M. Bennett, a native of Tennessee and a New York lawyer who is sometimes confounded with Congressman William S. Bennet. Eugene M. Travis, who has been most efficient in the discharge of his duties as State Comptroller, has James F. Hooker of Schenectady as an opponent. More evenly matched than either of the contests cited is that over the nomination for United State Senator, for which Congressman William M. Calder, a builder of Brooklyn, and Robert Bacon, former Ambassador to France and once Secretary of State, are bidding for the popular favor. Because of Mr. Bacon's straightforward statement of his attitude in favor of preparedness and against the socalled eight hour law passed by Congress, this contest bids fair to be most interesting as interpreting the state of mind of Republicans in New York. Another feature of the Bacon-Calder campaign is the absolute friendliness between the two candidates, which is in itself a happy augury of Republican unity in the Empire State.

The candidates for renomination at the hands of their fellow Republicans are State officials whose records for competency and integrity shine in contrast with those of their Tammany predecessors. Edward Schoeneck of Syracuse has ably discharged his duties as Lieutenant-Governor while Secretary of State Francis M. Hugo of Watertown, has been a conspicuous example of the ideal public servant in adjusting the varied duties devolving upon him through the growth of the automobile traffic. He is probably the best known and most popular of the men who have headed this important department in a number of years. Egburt E. Woodbury of Jamestown, former Tax Commissioner and now Attorney General, has cleared various departments of the hosts of special counsel and has made his office the legal department of the State, as the Constitution intended it should be. State Engineer Frank M. Williams of Goshen is likewise unopposed for renomination and his work on the barge canal construction has been in pleasant contrast with the rate of progress enjoyed under his predecessor, Mr. Bensel. There is no opposition either to the judiciary nominees; Frank H. Hiscock of Syracuse, to be Chief Judge of the Court of Appeals; Cuthbert W. Pound, of Lockport, to be Associate Judge of the Court of Appeals; and Judge Wesley O. Howard of Troy, and Charles E. Nichols of Jefferson for Justice of the Supreme Court in this judicial district. From Congressman down to Coroner, the remainder of the ticket designated is unopposed, a fact which speaks volumes for the records of the men designated. All in all, Republicans can take due pride in conditions within the party in this campaign and participate in the primaries next Tuesday with elation at the opportunity to endorse such capable candidates as are presented for their consideration.

In viewing the political horizon Secretary Daniels must use the same rose-colored nautical glasses through which he sees the wonderfully efficient navy he is so fond of picturing. His comment on the Maine election is about the most inspired bit of bunk that administration circles have thus far produced. "Maine," declared Josephus in an interview on the result, "ought to have had about 50,000 Republican majority. Instead, we cut it down to about 15,000. The result is a Democratic victory!" It is victories of this character that will see the Secretary of the Navy back at the editorial desk in North Carolina after next March. The Pine Tree State has never been known to give anything like 50,000 majority for the Republicans even when the Democrats were weakest. But it is Mr. Daniels who is speaking. On the other hand, the Evening Post, which is striving to keep as close to President Wilson as is humanly possible, expresses its belief that the Democrats are mightily discouraged at the result in Maine. While disclaiming Maine as an accurate political barometer, the Post says: "But when a fight has been so hotly waged by national figures of the highest prominence in a State like Maine, and when the result shows the voting to have been so strictly on party lines, the indications which so clear-cut an outcome affords of general tendencies in the nation, while by no means conclusive, is unquestionably significant." The loss of two United States Senators and four Congressmen in the face of the vigorous campaign from Washington is perhaps a good index of the value of Secretary Daniels's observations on the Maine result—or on any other subject, for that matter.

PORT EWEN.

Port Ewen, Sept. 15.—The Ladies' Aid Society of the Reformed Church are planning for an entertainment to be held in Pythian Hall Tuesday evening, October 10. Full particulars will be announced later. Watch this space.

The Women's Foreign Missionary Society of the Reformed Church will meet at the home of Mrs. Daniel Van Leuvan on Broadway, Tuesday, September 19, at 3 o'clock.

Hope Lodge, No. 65, Knights of Pythias, will meet in their castle hall this evening at 8 o'clock.

Mrs. William Coons, Miss Katharine Vosburgh and Charles Bliss of Red Hook, Dutchess county, spent Wednesday with their cousins, Mr. and Mrs. James O. Drake, corner of Green and Salem streets.

Mrs. Myron Clark of Tillson spent Wednesday and Thursday with Mr. and Mrs. James O. Drake, corner of Green and Salem streets.

Mrs. Zeek, Sr., and Mrs. Charles Zeek of Newark, N. J., are guests of Mr. and Mrs. David Parsell on Broadway.

Henry E. McKenzie, who has attended the national convention of the Sons and Daughters of Liberty at Newburgh this week, has returned to his home on Broadway.

An officer of the Reformed Church wishes it stated in this column that if the parents of children do not prohibit their children from defacing the Reformed Church porch there will be some action taken and the names of the parents and children exposed.

SAWKILL.

Sawkill, Sept. 14.—James and Paul Butler of New York have returned, after spending a delightful vacation at the home of Mr. and Mrs. John Neenan.

Miss Grace Reimers of Woodhaven, L. I., is visiting at the home of John D. Michaelis.

C. Schmidt of New York is a recent arrival at the home of John D. Michaelis.

Mrs. Michael Leahy, Edward, Ray, Bernard and Joseph Leahy of Brooklyn, who have been spending the past week at the home of Mr. and Mrs. Thomas Callahan, have returned home.

Miss Julia McCaffrey returned to her home in Yonkers on Saturday, after spending a week with her mother in this place.

Miss Katharine Fields of Jersey City has returned to her home, after spending some time with friends here.

Miss A Zilliox of Newark, N. J., spent Labor Day at the Michaelis estate.

Miss J. A. Cregan of Brooklyn, after spending her vacation at the home of Mr. and Mrs. John Neenan, returned to her home on Saturday.

Miss Frances Hulsair is visiting her sister, who lives in Yonkers.

Mrs. R. J. Charlton, who has been spending the past week with her daughters in Yonkers, returned home on Wednesday.

Mr. and Mrs. P. Costello, who have been spending the summer at the home of Mr. and Mrs. T. V. Gately, have returned to their home in Brooklyn.

Edward McCaffrey, Jr., is taking up a complete business course at Moran's Business College, Kingston.

Mr. and Mrs. Patrick Haggerty are spending some time at the home of Mr. and Mrs. John Neenan.

The Misses Molly and Florence Hulsair, who have been employed at Haines Falls during the past summer, have returned to their home, after a very successful season.

Mrs. William Charlton left for Yonkers on Tuesday to visit relatives and friends.

William Hollis of Yonkers, who has been visiting friends in this place, returned home on Saturday.

Miss Meta Verwerk of New York city is a recent arrival at the home of John D. Michaelis.

Michael Canty of Jersey City has returned to his home, after visiting friends in this place.

Fred Behnken of New York is stopping for a time at the Michaelis estate on the Sawkill road.

Mr. and Mrs. J. E. Fields of Jersey City have returned to their home, after visiting at the home of Mr. and Mrs. John Neenan.

Planning Hunt Memorial.

Architect Estabrook of Newburgh was in Ellenville this week in consultation with the W. C. T. U. over the plans for the Hunt memorial building. They have about decided to erect a brick building one story with front on Fountain Square and Library on the Canal street side, with offices, etc. They promise details later.—Ellenville Press.

Inspecting State Reserves.

W. G. Howard, assistant Superintendent for the State Conservation Commission from Albany, S. G. Todd district ranger, and John Carver, ranger, are traversing the Catskills in a Ford car on a tour of inspection.

LITTLE LAUGHS.

"The Kurds seem to have lost their initiative." "Who captured that?"—Louisville Courier-Journal.

"I only got halfway through my speech when my voice went back on me." "That so? I heard them say your speech was about twice as good as usual."—Judge.

She—"So you've been up to see the Browns. Is they new flat very small?" He—"Well, they've had to exchange all their statuettes for bas-reliefs."—Boston Transcript.

"Is golf an expensive game?" "It must be. I heard my husband telling a friend the other day that he had to replace about eighteen pivots on the first nine holes."—Detroit Free Press.

"Have you the firmness that enables you to go on and do your duty in the face of ingratitude and ungenerous criticism?" "I ought to have I once cooked for a camping party."—Washington Star.

The Kiddie—"Come quick! There's a man been fightin' my father more'n half an hour!" Policeman—"Why didn't you tell me before?" The Kiddie—"Because father was gettin' the best of it until a few minutes ago."—Puck.

Better Than a Watch.

Two suitors had striven for the hand of Mary Murphy. One was Doolan, a prosperous grocer, and he was backed up by Pa and Ma Murphy; the other was a handsome young clerk, and he was backed up by Mary. The clerk won! On the morning of her first birthday after the wedding day Mary called to see her parents, and proudly showed them a pretty little gold watch which her husband had given her. But Mrs. Murphy sniffed contemptuously. "That's very nice," she said disapprovingly; "but if ye'd only taken the advice of yer father and me, 't is not a gold watch ye'd be havin' in yer pocket, but a good eight-day clock."—Chicago Journal.

Sounds of Nature.

The inhabitants of a frog pond close at hand awakened two little girls who were spending their first night in the country.

First came the high, piping voice of a little "peeper."

"What's that?" whispered Winnie.

"I think it's a bird," ventured Susan.

Just then a basso profundo frog sang one of his lowest tones.

"What's that?" came another startled whisper.

"I'm not quite sure," came the answer, "but I think it is either a cow or an automobile."—Youngstown Telegram.

Original Headgear.

It is said that Mr. Asquith has only once been known to laugh outright when on a public platform, relates The London Observer. The record-making occasion was at a political meeting in Scotland. The Premier was constantly being interrupted, one of the chief hecklers being a farmer wearing a large straw hat. Suddenly from somewhere in the hall came a very personal remark concerning Mr. Asquith. "Who said that?" he demanded quickly. There was sudden silence. Then a man in the audience stood up, and pointing to the farmer with the straw hat, shouted "It was him wi' the coo's breakfast on his head!" The reply was altogether too much for Mr. Asquith, and he had to join in the general roar of laughter.

Accidental Discovery.

"Some of the grandest discoveries of the ages," said the great scientist sonorously," have been the result of accidents." "I can readily believe that," said the fair lady. "I once made one that way myself." The great man blinked his amazement. "May I ask what it was?" "Certainly," replied the fair one. "I found that by keeping a bottle of ink handy you can use a fountain just like any other pen—without all the bother of filling it."—Exchange.

Real Responsibility.

The minister had to leave home on a long preaching tour. Just before leaving he called his family around him to say good-bye. When he came to Bobby he said: "Old man, I want you to be a good boy and take care of mother." Bobby promised. All day long he looked preternaturally grave under the heavy responsibility thus suddenly assumed. When night came and he was called to his prayers the young guardian said: "Oh, Lord, bless father, and brother Tom, and sister Alice, and Aunt May, and the Bitle Jones boys, and me, but you needn't trouble about mother, for I am going to look after her."—New York Times.

TWENTY AND TEN YEARS AGO.

September 15, 1896.—Freight train wrecked in south yard of West Shore railroad and traffic delayed for several hours.

The Rev. Dr. G. H. Gregory resigned as pastor of St. James M. E. Church.

William Powers of Post street had both feet crushed when a heavy box of metal fell on them on Ferry street.

September 15, 1906.—Movement started in Port Ewen to abolish post office and have in its place rural free delivery from Kingston.

Miss Bertha Rudnitskie and Frank Wynkoop of Jersey City married at bride's home on Main street.

Dr. Frank Keator and Miss Jessie Helen Laing married at bride's home in Albany.

Saloon of E. Edward McClure on Wall street entered and robbed.

Big Clambake at Accord.

Kingston people are getting the habit of taking an annual trip to Accord to eat fine juicy clams at the bake given by the Reformed Church on the state road. Last year's bake was by far the most successful yet, and was served in the best style, with clams, chicken, corn and sweet potatoes in abundance. The bake will be given on September 21 this year and will be on the church grounds, as usual. The first steamer will be opened in time to serve supper from five o'clock on through the evening. The price will be 75 cents a plate for adults, and 35 cents for children. The supper will be served in the big church tent and refreshments will be sold in booths nearby. There is plenty of room for autos near the church.

New Federal Estate Tax.

By title 2 of the revenue act passed by congress September 8, 1916, a tax is levied upon estate of decedents dying after September 8, 1916, where the gross estate is in excess of $60,000 in value or $50,000 net value, providing said decedents were residents of this country at the time of death. All property of a non-resident decedent, however, conveyed or administered, is subject to the tax. Executors and administrators of estates liable to tax, must, within thirty days of appointment, or the receipt of property whichever happens first, notify the internal Revenue Collector at Albany of that fact. Where there is no executor or administrator, the person coming first after the decedent into possession of the property must file a notice to that effect.

The LAMSON AND HUBBARD "PEMBERTON"
THE EIGHT IN ONE SOFT HAT-AN ENTIRELY NEW CREATION-MADE IN ALL COLORS

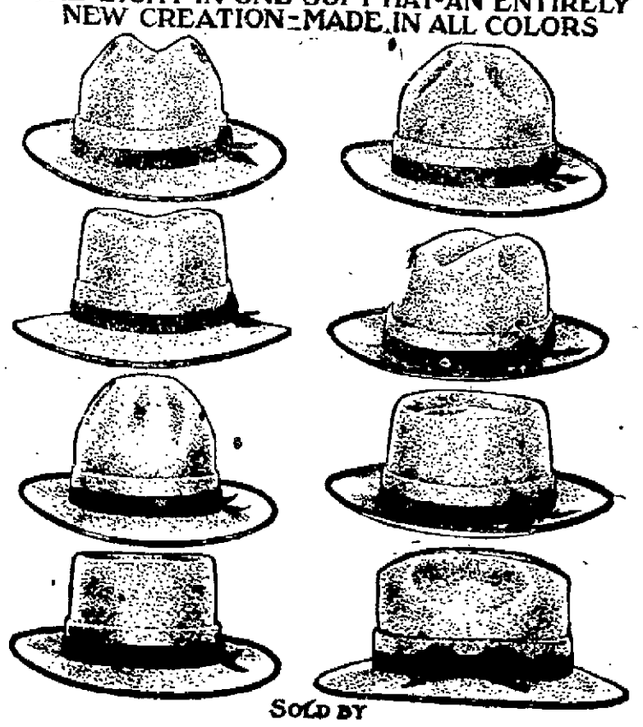

SOLD BY
SAVARD & McCARTHY

SPECIAL SATURDAY SALE AT
GEORGE KINKADE'S
232 Wall Street, Cor. Pearl Street
Free Delivery Phone 649

All Brands of Soap, 6 for	25c	Large Bot. Olive Oil	40c
Kirkman's Soap Powder, 2 for	5c	Sardines, 6 cans	25c
Babbitt's Cleanser, 6 for	25c	Pink Salmon, 3 cans	25c
Kirkman's Scouring Powder, 6 for	25c	Red Alaska Salmon, can	17c
Household Ammonia, bot.	9c	Pint Jar Mustard	9c
Elastic Starch, large bot.	8c	White Potatoes, pk.	25c
Cream Corn Starch, pkg.	8c	Sweet Potatoes, 2 qts.	11c
Large Bot. Stuffed Olives	20c	6 Boxes Matches	25c
Large Bot. Plain Olives	15c	Salt, sack	4c
Domino Rice, pkg.	8c	Best Coffee, lb.	25c
Fine Store Cheese, lb.	21c	Cleveland's Baking Powder, lb.	35c

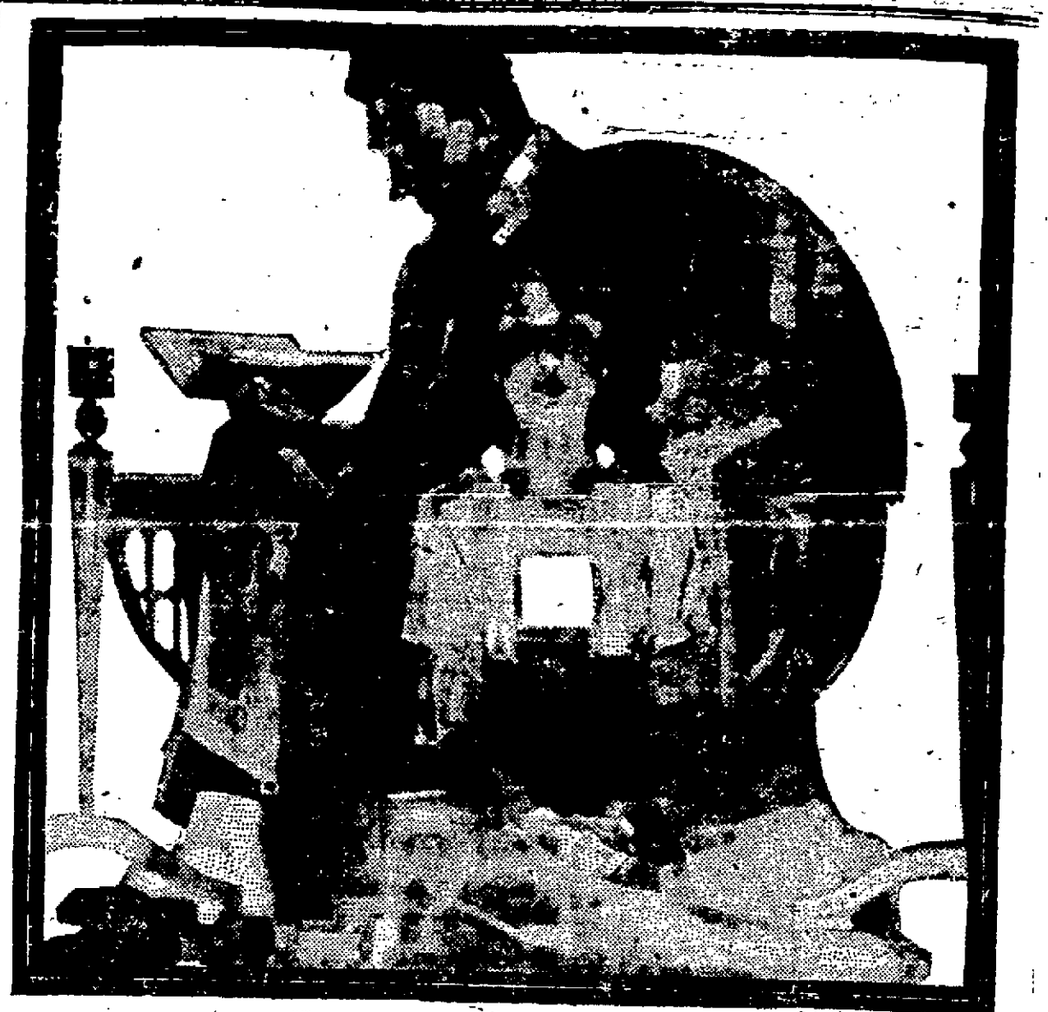

Copyright Hart Schaffner & Marx

The Style Book for Autumn

EVERY man who wants to dress well, and who cares what it costs to do it, should look through the Hart Schaffner & Marx Style Book for fall.

The illustrations give you a very definite idea of the correct fashions; and the very brief text tells some things you want to know about these particular clothes.

If your copy fails to come to you, let us know; we'll be glad to have another one mailed.

S. Cohen's Sons
331 Wall Street, Kingston, N. Y.

Treatment of Hernia
WITH
Horn's Standard Surgical Appliances
which take the highest rank for comfort in use
Practical Construction Best Materials
High-Grade Workmanship Excellent Finish

We give the MECHANICAL TREATMENT of Hernia or Rupture our special attention. With 25 years' experience, and having at command this large and complete line of appliances, we are able to treat successfully many cases in which others have failed.

Consultation and fitting room absolutely private.
Booklet mailed on application.

CHAS. L. McBRIDE, Pharmacist
634 Broadway, Near O'Neil St. Phone 261

JOIN THIS NEW SUIT CLUB
HAVE YOU HEARD ABOUT THE
Spankroy Sequence Suit System?
EASY WAY TO GET A NEW FALL SUIT!

Pay a small sum weekly—we take your measure and make you a nobby Suit or Overcoat at less than ready-made clothes cost. Step in and let us explain the system.

652 Broadway PETER SPANKROY Telephone 166
Garments for Adults and Children Cleaned, Pressed and Repaired
WE CLEAN KID GLOVES WOMEN'S GARMENTS REMODELED

ONE CENT A WORD ADVS. BRING RESULTS

Founded 1871 VANWAGENEN'S *Phone 1500*

Kingston's Foremost Store!

Unusual Savings Provided in Dependable Bed Coverings

Blankets Comforters Bed Spreads of Supreme Quality

September Blanket Sale

This Event Provides Economies in Bed Coverings of a Decidedly Interesting Nature

UNQUESTIONABLY the most important Sale of Blankets, Comforts and Down Quilts of the entire year. It comes just at the time when most women must consider the re-equipment of the home for winter and offfers the season's record low prices on grades of standard blankets.

This year the sale is larger and more important than in most previous sasons, and the prices, as compared with the prevailing market, are more advantageous than ever.

Double Bed Size Fleeced Blankets, $1.50
White, gray or tan Blankets, with soft, close as velvet nap—fancy borders in pink or blue. Exceptional value, pair.....1.50

Heavy Fleeced Blankets, $1.98
Fleeced Blankets, with the soft, warm feeling of all wool Blankets. Choice of white, gray or tan with fancy borders at.....1.98

Cotton Blankets
Three quarter bed size, in white or gray, with colored borders at.....$1 and 1.25

White Wool Blankets
For full size bed, with pink or blue borders, worth today $6, special.....4.98

Crib Blankets
Beacon Crib Blankets, in pink, light blue and animal patterns.....50c and 1.00

Wool Finish Plaid Blankets, $2.48
Plaid Wool Finish Blankets, in pink, blue or gray, with fancy plaid striped borders. Special, pair.....2.48

Silk Mull Comforts, $3.98
Full size Comfortable, covered with fancy silk mull, with border of plain light blue or pink mull. Special.....3.98

Silkoline Comforts
Full size Comfortables filled with white fleece cotton and covered with fancy silkoline at.....98c, 1.50 and 1.98

$5 Handsome Plaid Blankets 3.98
Fine quality part Wool Blankets in block checks, in pink, blue, black and white and black.....3.98

Wool and Down Comforts
Lamb Wool and Down filled Comforts, with high class covering in a fine line of pattern and coloroings, very special.....5.98 and 7.98

If You Are Seeking Reliability in

New Fall Silks and Dress Goods

Let Your Search End Here

We have been especially careful in the selection of our Silks and Dress goods this season, accepting only reliable merchandise.

Every price marked is the right price for the value and the grade. In fact, we are marking these goods at a closer margin than ever before. This does not mean that prices are lower than last year, for they are not.

This season it is a question of quality rather than price, and we have the quality.

The point is that in this store you are sure of your quality, because VanWagenen's sells no other kind. We believe that silks and dress goods are going even higher. We feel that it is the part of wisdom for those who require silks to buy them now—this month, this week.

The new colorings and the new Fall weaves are here in profusion

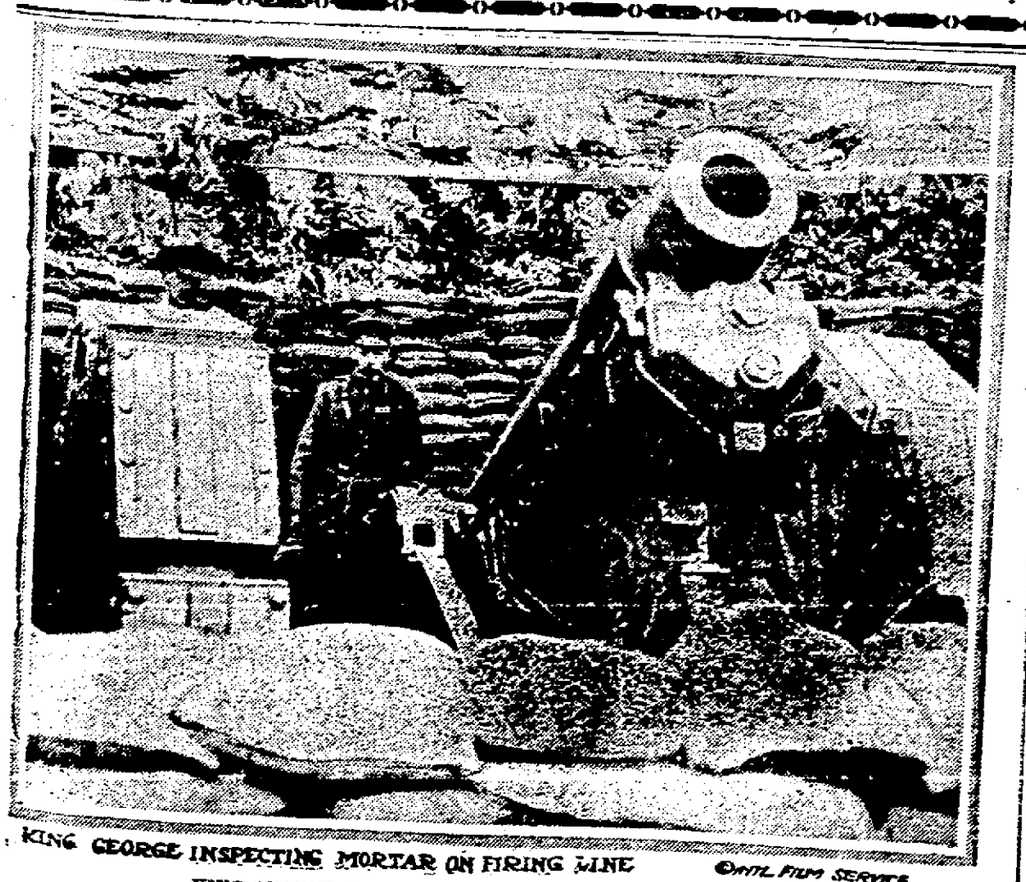

KING GEORGE INSPECTING MORTAR ON FIRING LINE ©INTL FILM SERVICE

KING GEORGE ON THE FIRING LINE INSPECTS BIG GUNS.
This interesting picture sho ws King George of England inspecti ng one of the giant British howitzers in its pit on the western front, duri ng a recent visit to the Somme fight ing line.

TORREY IS HELD FOR GRAND JURY

James V. Torrey, who was arrestede by Ulster county officials as he emerged from his barn at Rock Lock at one o'clock Thursday morning after he had set the building on fire, was taken to Rosendale Thursday afternoon and arraigned before Justice of the Peace Clarke on a charge of arson in the third degree, which is the crime defined by this criminal code for incendiarism of an unoccupied building. Torrey waived examination and was committed to jail to await the action of the grand jury.

Torrey was not alone in distributing the paper and other material which was fired in the house, which burned, and the barn, which was saved through the efforts of the county authorities who had fire extinguishers with them. The man who accompanied Torrey in his preparations was not brought to the court house in the automobile which carried Torrey, and what became of him in the excitement following the capture and handcuffing of Torrey by Sheriff Shultis and Chief of Police Wood is a matter which the officials decline to discuss.

Some of the movements of Torrey and his companion were plainly discernable by the officials as they concealed themselves in the tall weeds and grass which grows near the barn and the burned house, and their conversation also could be heard. The moon was practically at its full, so that they could be seen very plainly as they moved from the house to the barn after Torrey had set fire to the former, and the air was so still that their talk carried for some distance. The distance to the nearest dwelling house is too great for voices to carry there, however, and the road on which the property is situated is not generally traveled at midnight by neighbors, who retire long before that hour. Torrey and his companion therefore worked without attracting attention and only the officials who were concealed in the weeds and tall grass could watch them closely. The party of officials, as previously stated, was composed of Sheriff Shultis, District Attorney Traver, Under Sheriff Hornbeck and Chief of Police Wood.

The house which was destroyed was built of stone and was quite old, but had been thoroughly remodelled some time ago. The timber used in its construction was heavy but well seasoned, and not only took the oil which Torrey threw around freely but burned fiercely after the flames reached it. The timbers supporting the floors were huge beams which with ordinary wear would have lasted for many years. There was no furniture in the house.

The barn, in which the fire was extinguished with chemical extinguishers by District Attorney Traver and Under Sheriff Hornbeck before it had gained any headway, was a more modern structure. It was filled with hay that had been harvested on the farm during the summer and the rear of the barn was stored so full that the hay projected. The front of the barn, where Torrey undertook to start the fire, was comparatively clear.

When Torrey was arraigned before Justice of the Peace Clarke Thursday afternoon, the proceedings were only formal. Assistant District Attorney J. DePuy Hasbrouck appeared for The People.

DETECTIVE ABILITY SEEMS INHERITED

The many friends of the late C. C. James, familiarly known throughout the country as "Kit" James, will be pleased to know that his daughter, Lila R. James, is making a success following her father's life work. Miss James is employed by one of the large New York department stores as house detective. Wednesday night, in Jefferson Market court, Miss James appeared against Rose Angelo, a professional shoplifter for years, whom she arrested on Broadway with over sixty dollars' worth of stolen merchandise. Rose was held under $500 bail for the court of special sessions.

Food Sale Saturday.

A public food sale will be held tomorrow at the millinery parlors of Mrs. Williams on Broadway near O'Neil-street. The sale will be held in the afternoon between 3 and 5 o'clock and will be for the benefit of the Ladies' Auxiliary of Tappen Camp, Sons of Veterans.

Wappingers Water Famine.

A water famine is reported from Wappingers Falls but over night developments have probably relieved the lake from which the supply is taken. The electric power plant was forced to use its steam auxiliary this week and other industries were short of water.

Rhinebeck Republican Rally.

The G. O. P. campaign in Rhinebeck will be opened with a big rally in the newly equipped Republican headquarters in the Styles building on Saturday night. At this time a club will be formed.

Old School Baptist Meeting.

There will be Old School Baptist meeting at the home of John Hasbrouck, 150 Prospect street, Saturday evening, at 8 o'clock. Elder George Ruston of New York will preach.

Card Party Monday Night.

A card party will be held Monday evening at the home of Mrs. Burr, No. 100 Main street, by the members of Clinton Chapter, No. 445, Order of the Eastern Star.

SATURDAY TOGETHER WITH THESE LOW PRICES YOUR ORDER DELIVERED FREE!

THE MOHICAN COMPANY

296 WALL ST., KINGSTON, N. Y.

Canned Vegetables

Early June Peas, tin	9c
York State Tomatoes	12c
12c Wax Beans, tin	10c
3 Cans String Beans	25c
3 Large Cans Beets	25c
Royal Seal Corn, 3 cans	25c
Sauerkraut, tin	9c
Best Lima Beans, tin	15c
Sunbeam Asparagus Tips	25c
Red Kidney Beans, tin	10c

Fresh Pork!
Pigs Butchered by Farmers in Ulster County.

Fresh Hams, lb.	22c
Roasting Shoulders, lb.	18c
Pork Loins, lb.	20c
Side Pork, lb.	16c

SAUSAGE made from this pork, lb. **18c**

GRANULATED SUGAR lb. **7c**

OLEO Swift's Premium 5 pounds **$1.15**

BUTTER Mohican Finest Creamery From the big butterbox, lb. **36c**

EGGS Strictly Fresh Dozen **34c**

CHEESE Meadowbrook Whole Milk The Finest Made, lb. **24c**

SOAP Babbitt's Best, 5 bars **18c**
Good Cocoa, ½ lb 10c
Lenox Soap, 5 bars 19c
HADDOCK Fresh Shore, lb 5c

Best Cooking Compound, 2 lbs. 25c

BIG BEEF SALE
STEAKS SIRLOIN, PORTERHOUSE, ROUND, lb **20c**
Cut from bright Steer Beef. The kind of steaks we have been selling at 28c.

ON THE GROCERY

TAPIOCA, Best Pearl, 3 lbs	25c
CATSUP, 25c Mohican, Pure, bot	18c
TUNA Fish, New Pack, tin	15c
MILK, Mohican, Evap., tin	10c
OLIVES, Large, Green, pint	15c
RICE, Blue Rose Head, 3 lbs	20c
MOLASSES, Large Tin, Cherry Grove	10c
OATS, Fresh Rolled, 6 lbs	25c
FLOUR, Mohican, Special, 12½-lb sack	55c
TEA, Wisterin, All Kinds, lb	35c
COFFEE, 25c Dinner Blend, lb	19c

BIG SPECIAL FOR SATURDAY

Prime Ribs Beef, lb.	17c
Chuck Roast Beef, lb.	16c
Lean Plate Beef, lb.	10c
Lean Chuck Steak, lb.	16c

Now is the time to eat
Sweet Potatoes, peck - - 29c
White Potatoes same price.

White Elberta Peaches, 14 qt. bskt. 89c

OLIVE OIL
½ Pint 20c
Pint 39c
Quart 75c

Fresh Made Hamburg, 2 lbs 25c

Legs Lamb, lb. 25c
CHOPS—Shoulder lb. 22c, Rib lb. 25c, Loin lb. 30c

Toilet Paper Large 8 oz. roll at old price, 4 rolls **15c**

FOWL lb. 25c
Fresh Killed Roosters, lb 20c
Fresh Killed Chickens, lb 28c
Fresh Broilers, lb 28c

Swift's Frankforts, lb 19c
California Hams, lb 16c
Blood Sausage, lb 19c
Long Bologna, lb 19c
Dixie Bacon, lb 20c
Sliced Bacon, lb 28c

Limb'ger Cheese The market has advanced For restaurants, 2 lb. brick, lb **18c**

Renovated Butter, lb. 33c
Lima Beans, lb. 7½c
Pea Beans, lb. 10c
Pork and Beans, tin 10c
Sea Shell Macaroni, lb. 8c

Kellogg's Corn Flakes or Krumbles, pkg 7½c
Cream of Wheat, pkg 14c
Premier Salad Dressing, large bottle 25c
Best Laundry Starch, lb 4c
Robertson's Scotch Marmalade, ea 23c

1000 lbs. Dutchess Co. PORK

Rind on at 18c lb.

Special at Lasher's FOR SATURDAY

No. 616 BROADWAY

Prime Western Steer Beef

50 LEGS SPRING LAMB at 20c lb.

Best Hamburger Steak, The good kind.	16c
Best Chuck Steak, lb.	16c
Best Chuck Roast Beef, lb.	16c
Best Pot Roast,	14-16-18-20c
Prime Rib Roast Beef, lb.	18c
Best Cal. Hams, lb.	15c
Best Skinback Hams, half or whole, lb.	20c
Lamb Chops,	18c
Stew Lamb, lb.	12½c
Fine Corn Beef	10c
Fresh Beef Liver, lb.	12½c
Brick Butter, lb.	35c
Fresh Beef Hearts, lb.	8c
Home Made Bologna, lb.	12½c
Armour's Star Frankfurters, lb.	18c
Pure Pork Sausage, lb.	18c
Lean Stew Beef, lb.	8c
Sweet Pickles, doz.	5c
Can Peas, 4 cans	25c
Can Corn, 4 cans	25c
Fresh Killed Chickens,	25c
Fresh Pig Hams, lb.	18c
Leg Veal, whole, lb.	20c
Loin Veal Chops, lb.	22c
Shoulder Veal, lb.	18c
Stew Veal, lb.	18c

Tel. 774 **P. A. LASHER** Free Delivery

Corn muffins with a "way-down-South" taste!

Here's how: One egg—well beaten, ½ cup sugar, 1 cup corn meal, 1 cup "Presto" Self-Raising Flour, 1 cup sweet milk, 2 tablespoonfuls butter.

"Presto" is ready to use, all measured and mixed. Famous recipes in and on every package.

Presto SELF-RAISING FLOUR

The H-O Company, Buffalo, N.Y. Makers of H-O, Force, and Presto.

Ready

You are ready for any fire emergency if there's a J-M Fire Extinguisher within easy reach.

There's no delay in extinguishing any incipient fire, even grease, oil, gasoline and kerosene fires or electric arcs.

J-M Fire Extinguisher

Can be pumped and aimed simultaneously, or by a few seconds easy pumping with the nozzle closed, enough air pressure is developed to shoot a steady stream straight to the base of the flames.

Inspected, tested and labeled by the Underwriters' Laboratories, Inc., and listed as an approved fire appliance by the National Board of Fire Underwriters.

Saves 15% on automobile fire insurance.

Nickel or Brass Finish Bracket $3

CANFIELD SUPPLY CO.
Kingston, N. Y.
The Big Downtown Store

Beverages of Supreme Quality

In the buying of Whiskey or Wine you'll search far and long to find another liquor store selling beverages that can be compared to ours for quality and price, and after you have sought you'll not find it in this section of the state. Quality for quality, you can't duplicate our prices in Ulster, Delaware or Greene counties.

We carry one of the largest stocks of Whiskey, Wines, Gins, Rums, Cordials, etc., to be found along the Hudson, and fill mail orders promptly.

NEW YORK WINE & LIQUOR HOUSE
52 STRAND and 58 FERRY ST., KINGSTON, N. Y.

NOTICE TO CREDITORS—In pursuance of an order of Hon. Walter N. Gill, surrogate of Ulster county, notice is hereby given, according to law, to all persons having claims against Pauline Flinn late of the city of Kingston, county of Ulster, deceased, intestate, to present the same with the vouchers in support thereof, to the undersigned, Charles W. Finn the administrator of the estate of said deceased, at No. 17 O'Neil street, in the said city of Kingston, N. Y., on or before the 7th day of February, 1917.

Dated, August 3rd, 1916.

CHARLES W. FINN,
Administrator.

Frederick Stephan, Jr., Attorney for Administrator, 21 Broadway, Kingston, N. Y.

NOTICE TO CREDITORS—In pursuance of an order of Hon. Walter N. Gill, surrogate of Ulster county, notice is hereby given, according to law, to all persons having claims against Sarah E. Tillson, late of the city of Kingston, county of Ulster, deceased, testate, to present the same with the vouchers in support thereof, to the undersigned, Tracey Tillson, the executor of the estate of said deceased, at his residence, Kingston city, in the said county of Ulster, on or before the 20th day of September, 1916.

Dated, March 14, 1916.

TRACEY TILLSON,
As Executor of the will of Sarah E. Tillson, Deceased.

ADVERTISERS ESTIMATE THE VALUE BY THE CIRCULATION.

And The Freeman has a circulation double that of all other Kingston dailies combined.

TOPICS NEW YORK IS TALKING ABOUT

By Telegraph to The Freeman.

New York, Sept. 15.—The New York Sun characterizes the passage of the McAdoo-Wilson Shipping Bill as "a concession to pig headed obsession." In the estimation of many competent observers, however, the Sun is unwarranted in this description. It is true that the shipping bill will serve no good purpose. It is true that it appropriates $50,000,000 of the people's money without promising anything but loss and injury in return, but there are certain features of the bill which should not be overlooked. First, the bill creates five jobs paying $7,500 a year each and one paying $5,000 a year to be filled on the eve of the national election, a reason quite sufficient in itself, judging by the record of this administration. Then, as was so often explained to reluctant Democrats in congress, it "saves the face of the president." Of course it may puzzle any intelligent analyst to understand how the passage of the mere shadow of the original bill can save Mr Wilson's face, but his son-in-law assured members of congress it would and so, perhaps it has. When the Crown Prince first conceived the idea of a shipping bill, there was great need of ocean transportation and many marooned foreign vessels were in American ports. It was Crown Prince McAdoo's idea to buy these ships, but he made the fatal mistake of putting himself and Secretary Daniels on the board to make the purchases. Republicans, and some intelligent Democrats, like Senator Bankhead, foresaw that to buy these vessels in time of war and send them out under the American flag would inevitably involve this country in the European war, while Democratic and Republican senators alike were wholly unwilling to trust Mr McAdoo to purchase $50,000,000 worth of ships They knew of course that poor old Daniels would be a 'me too" on the board and that the other members would not dare oppose the president's son-in-law. They sought to amend the bill by eliminating McAdoo and Daniels from the board and inserting a provision against buying foreign ships The Crown Prince would not permit that and the bill was defeated by a Republican filibuster with which the Democratic senators frankly sympathized, emphatically expressing their sympathy in private. So the bill went over until this time and is now passed with the required amendments. Now, however, private enterprise has done much to supply the lack of ships and every shipyard is so crowded that no ships can be built for the government for three years and none are for sale. But still it is not a useless measure There are those five fortunate and "deserving" Democrats who will get $7,500 a year and one $5,000 a year After Maine Mr. Wilson needs more pie to inject "ginger in this campaign."

The Middle West.

That hopeless optimist, Vance McCormick, chairman of the Democratic National Committee, is confident that even if the Progressives have returned to the Republican party, as shown by the Maine election, "the middle west is overwhelmingly for Wilson," while Secretary Lane asserts that "West of the Alleghanies is solid for the president" In 1914, the Maine Republicans polled 58,862 votes; the Progressives 18,225 In Ohio, the Republicans polled 521,625, the Progressives 60,971 The Republican, Willis, was elected by 31,258 plurality The percentage of Progressives in Ohio was, therefore much smaller than in Maine The Democratic candidate received 92,220 fewer votes than the combined Republican and Progressive vote. In Wisconsin the Republican candidate for governor was elected with 110,787 votes, the Progressives casting 32,560, the combined vote being 53,938 greater than that of the Democrat. In Iowa, the Republican candidate for governor was elected by a plurality of 30,861 The Progressives polled 17,329. In Indiana two years ago, a Democratic senator was re-elected by a plurality of 45,483 Miller, Republican, 226,766, and Beveridge, Progressive, 108,581. Mr. Beveridge is now supporting Mr. Hughes. Add one half of his vote to that of Mr. Miller and see where Shively, the Democratic candidate, would have been Democratic arithmetic must be as peculiar as Democratic statesmanship.

T. R. Going West.

Col Theodore Roosevelt is going west. He will make five speeches for Mr. Hughes. While the Democratic managers may not be able to do their sums with much certainty of accurate results, there will be no sincere doubts in their minds as to what are the prospects of their candidate when Mr. Roosevelt gets through with him, according to those who have been permitted a glimpse at the outline of Mr. Roosevelt's speeches. Some of these enthusiasts even go so far as to say that the Democratic donkey will look like an army mule after six months in the European trenches, once Mr. Roosevelt has completed his speaking trip. That was what he looked like to the Maine voters after Mr. Roosevelt had spoken there, and there may be some basis for the prediction of Mr. Hughes supporters regarding his appearance in the middle west after he had gone up against the body blows of "the Mighty Hunter."

Hughes in the West.

"Gov. Hughes's western trip was an unqualified success." This is the statement of a newspaper correspondent of long experience, who represents an independent paper and who "trailed" the Republican candidate throughout the west. As every newspaperman knows, the man who trails—that is, travels over the same ground about a week behind the candidate—has a far better opportunity of observing the real effect of the candidate's trip than those who travel with him. "Mr. Hughes," so continues this correspondent, "made a splendid impression. He made no attempt to imitate Col. Roosevelt. He did not attempt oratorical pyrotechnics. But he talked with an earnestness, a clearness and a convincing logic which held the rapt interest of his auditors and made a splendid impression. People told me that they were so interested in his speeches that they forgot to applaud and never throught of interrupting to cheer. When I told that to the Democratic managers they laughed with derision—until I reminded them that Lincoln's speeches were never cheered and that even his Gettysburg address was not applauded. The people were too much impressed by Lincoln to give any outward evidence, other than their intense silence, of the deep impression his words made. And from what many Republicans and Democrats and all the newspapermen I met on Mr. Hughes's trail told me, I became convinced that he made much the same kind of speeches and the same sort of impression as did Mr. Lincoln."

Wilson Demands Ginger.

That "Wilson demands ginger" is the announcement in a dispatch from Mr. Wilson's summer home to the New York papers. It appears that Mr. Wilson is highly indignant over the result in Maine and is disposed to hold his campaign managers responsible for it. It is predicted, therefore, that there is a very bad quarter of an hour in the store for Chairman McCormick. Mr. Wilson never reads any criticisms of himself and, doubtless, is wholly unaware of the drastic condemnation to which he has been subjected by Mr. Hughes, Col. Roosevelt and other Republican speakers. Close friends describe him as convinced beyond argument of his own popularity and firmly persuaded that nothing will prevent the American people from entrusting their government to him for another four years. But the Maine results were disturbing and, according to the correspondents with him, he purposes to make someone suffer for their carelessness in losing Maine.

ELLENVILLE.

Ellenville, Sept. 15—The Mutual Drug Co. have become the owners of the building they occupy, formerly the Krause drug store building.

Walter S. Cox is having his residence on Canal street repainted, adding to the village improvements.

School taxes are now being paid to Guy L. Gould, collector, at the Savings Bank.

Rose & Douglas Co. have just received a shipment of 50 Dockash stoves and ranges, also a large assortment of the latest improved Sterling range, the delight of all the housewives of the town.

Highway Commissioner Hasbrouck and a force of workmen have been repairing the iron bridge at Napanoch this week. It was in need of repairs but made a hard detour necessary for travelers who could not ford the stream.

David Fernandez of San Juan has arrived in town to learn English. He will board with Mr. and Mrs. M. Edwards.

The Ulster county fair premiums are ready for those entitled to them. Call at the store of W. K. Shook, treasurer, for the money.

H. L. Smith, who is to teach in the new department of agriculture in the high school, has arrived in town.

Mr and Mrs J. U Schoonmaker have returned from an auto tour through the Catskills.

Leslie Barnes of Boston visited Ellenville friends this week Mr. Barnes's father was at one time bookkeeper at the Ulster Knife Works.

Mrs. Henry J Shurter is spending some time at Mt Mongola for her health

Raymond Potter, who spent the summer in the Maine woods, is spending some days at his home in Ellenville.

Miss Martha Smith, who spent the summer in Ellenville, has gone to her home at Phillipsburg N J.

Mrs W F Harris has returned home from Buffalo, where she spent the summer.

The O. E. S. will open the season next Monday evening. A large attendance of members is desired

Miss Anita Clearwater has entered Spencer's Business College at Kingston, to take a business course.

Mrs. Mary Winters has returned from a visit of several weeks with niece, Mrs. Harry J. Forristel, at Plainfield, N. J.

Mr. and Mrs. John McDowell and Mr. and Mrs. Gerow Van Wyck have gone on an auto trip to Washington, D. C. They will visit Mr. and Mrs. Raymond D. Cookingham at Salisbury, Maryland.

The Rev Gordon M. Russell of Philadelphia will occupy the pulpit of the Reformed Church Sunday morning. There will be no evening service.

The Rev. H. Dattan of Syracuse will occupy the pulpit of the Lutheran Church on Sunday, both morning and evening

J. Leslie Shurter is spending the week with his father, S. S. Shurter, at the state fair, Syracuse. Leslie is to enter Columbia University in New York this month to take a course in journalism.

Miss Mary Smith and Miss Josephine Carver are in New York selecting goods and securing latest ideas in autumn millinery for Miss Smith's parlors in the brick block.

Hoyt, Canner & Co. have sold the Ellenville Foundry and Machine Shop to the Pipe and Contractors Supply Company of Dover street, New York city, who will dismantle the shops, moulding rooms and remove the fixtures and machinery within the next two weeks. This will be a loss to Ellenville, but conditions have so changed that they do not warrant the continuaion of such an establishment here, and the proprietors have decided to retire from business. The business just sold was started in 1872 by the late George and Demmon Reynolds, and conducted with a view principally to manufacturing the turbine water wheel, invented by Mr. Reynolds. It was later sold to John S. Bloomer and William Bloomer and then to George A. Wepper and Henry Canner became the owners. The present owners are Henry Canner, George Hoyt and William Harris. A. G. Catherwood, with the company many years, now has a position with the Inavalle garage. This is one of the old institutions of the town that must pass on, as is the rule of life. The firm members have not decided as to future plans, but will take a vacation, long desired.

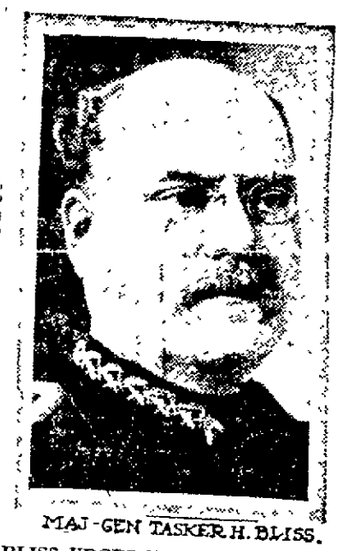

MAJ-GEN TASKER H. BLISS.

BLISS URGES TWENTY MILES IN MEXICO AS ZONE OF PURSUIT.

New London, Conn., Sept. 15.—The last word on present border conditions and suggestions for the protection of the international boundary has been laid before the American and Mexican commissions here. Major General Tasker H. Bliss, assistant chief of staff of the army, presented to the commissions the observations of his recent inspection trip.

General Bliss advanced no objection to the general scheme about agreed upon by the commission for the withdrawal of the Pershing column. He urged, however, that a considerable portion of American troops be employed in police duty along the border, with the right granted by the Mexican government to pursue into Mexico bands of raiders who crossed into the American border states and then sought refuge in their own land.

Twenty miles, General Bliss believed, would be sufficient for a zone of this sort. The American officer saw no reason for giving this same right to Mexican troops, except to pursue lawbreakers operating on the Mexican side who attempted to escape by crossing into American territory.

You will find our new Fall Showing of

KUPPENHEIMER CLOTHES

AT

$20 to $35

mighty timely. You'll see the season's leading styles in this display. You'll find a host of smart new patterns and colors in virgin pure woolens. You'll find sensible economy here at greater-value-giving prices.

You'll find service and satisfaction in unbounded measure.

You'll find out why this store enjoys the better patronage of a steadily increasing number of this city's best dressed men.

H. MARBLESTONE
Kuppenheimer Clothes House
334 WALL STREET, KINGSTON, N. Y. PHONE 983-J.
C. & K. FALL STYLE HATS

BUY
Ansco Cameras and Films and Cyko papers.
AT
Bedrick's Drug Store

ASK FOR and GET
HORLICK'S
THE ORIGINAL
MALTED MILK
Cheap substitutes cost YOU same price

WANTED!

Experienced Rollers and Bunchmakers; also girls to learn cigarmaking. Apply at

American Cigar Co.

OPENING DAYS THURSDAY, FRIDAY AND SATURDAY, SEPTEMBER 14, 15 AND 16

THE ROYAL SHOP

650 BROADWAY, KINGSTON, N. Y.

Kingston's newest outfitting shop for women and misses presents the smartest of the new modes for immediate and autumn wear. Visitors to the Royal Shop will be delighted with the comprehensive display, the authoritative styles, embodying all the most exclusive achievements of the foremost fashion creators.

Particular attention is directed to the attractive character of the Royal Shop prices.

Millinery, copies of Paris models Tailleur and Sport Hats, also Trimmed Hats at a wide range of reasonable prices.

Women's Petticoats .....$2.65, $2.95, $3.95 and up
Women's Silk and Cotton Lingerie, 95c, $1.25, $1.95 and up
Women's Negligees....$1.25, $1.95, $2.95 up to $20
Women's Sweaters.
Evening Gowns made to order, Hats to match.

Women's Corsets .....98c to $25.00
Spencer Corsets to order.
Hosiery, silk, cotton and lisle.....25c and up
Neckwear, the latest styles in ladies' neckwear, From 25c to $5.00
Full line of VanRaalte Veils.

THE ROYAL SHOP, 650 BROADWAY
TELEPHONE 1680-W.

2 IN 1 SHOE POLISHES

KEEP YOUR SHOES NEAT

BLACK WHITE TAN 10¢

THE F. F. DALLEY CO. LTD. BUFFALO, N.Y.

FOR A BEAR OF A SHINE

Autumn Brings Charming

New Fashions

For Misses and Women

And with college and school wardrobes in the making, the question of autumn styles is the all-important one! Simple, as youthful modes should be, the new fashions are distinctly smart, and cleverly made, with plenty of character and quality the best.

Two smart models of taffeta and serge, taffeta is medium waist line and serge is short jacket effect. These are beautifully tailored and fine workmanship, priced **$15.00**

Three stunning gowns, serge, charmeuse and taffeta, high waist line effect, embroidered trimmed, silk and Georgette sleeves, with flowing pockets, very exclusive models, priced **$19.50**

Here is a charming charmeuse gown, large Georgette crepe collar, elaborately trimmed in myriads of buttons, high waist line effect, with the new flowing side pockets and sash girdle, priced **$23.50**

Another very stylish navy taffeta gown, is made with Georgette sleeves, large collar edged in silk colored braids, high waist line, bolero jacket effect, priced **$27.50**

Middy Blouses for the School Girl

THE NEW PAUL JONES MIDDY BLOUSE

Cut right, made right and fits right

Plain white middy, with plain colored collar, in pink, blue and green, made from fine twilled muslin, excellent workmanship, special ....

$1.00

G. A. HART & CO.
KINGSTON, N.Y.

A SHOE STORE
—WITH—
SHOES THAT SATISFY!

This House of Good Shoes is a Shoe Store ready to meet the shoe requirements of everybody with the best of Shoes.

If there is a store in this vicinity that sells better Shoes at any given price—provides a better service—goes to greater extremes to give its patrons the best shoe value for their money—we are certainly not aware of the fact.

Fall and Winter Footwear for Men, Women and Children Now Ready for Your Service

Regardless of the great advance in the cost of all kinds of footwear, we still offer our patrons splendid values—the best Shoes obtainable at any stated price.

See Our Men's Shoes at $3, $4, $5	See Our Women's Shoes at $4, $5, $6	See Our School Shoes at $1.50, $2, $2.50

If you desire the best of values in Shoes at a conservative price or the very limit of shoe luxury—if you desire a careful, painstaking service—come to this "Shoe Store for All People."

JOHN J. LARKIN

Soresis Shoes **18 Broadway**

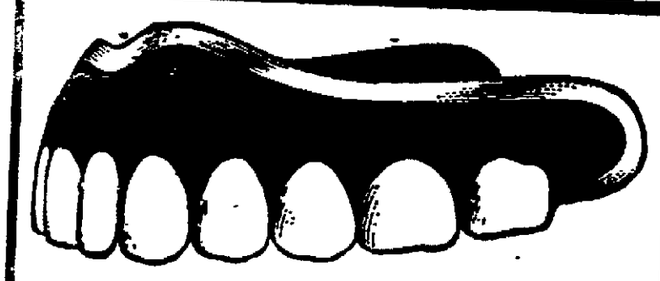

Cady "Fee Bill"

Examination Free; Painless Extraction of teeth, with Local Anaesthetic, each 50c; Silver Filling $1.00; Porcelain Filling $2.00; Gold Filling, from $2.00; Gold Inlays, from $3.00; Porcelain Crowns, $5.00; Gold Crowns, $5.00; Bridgework, per tooth, $5.00; Porcelain Gum Plates, $20.00; Roofless Plates $20.00; Gold Plates, $50.00; Rubber Plates, $8.00, $10.00 and $15.00. No charge for extractions when plates are ordered.

Hours—9 to 9. Sunday, 9 to 1 p. m.

CADY DENTAL OFFICE

324 Wall St. Kingston, N. Y.

BEST SHEET MUSIC 10¢

Ask for "CENTURY EDITION" Sheet Music

Standard and classical, Dances and American Compositions; finest editions published. All grades; for teaching, drawing-room or concert. Used and recommended in leading Schools and Conservatories.

● *10c a Copy Regardless of Publishers' Prices*

Get "Century" Catalog of 5,000 selections. We carry the Best.

E. F. KREHI, Pianos, 3½ Main Street

MODERN GREEK IS DEMOCRATIC BEING

By Telegraph to The Freeman.

Washington, D. C., Sept. 15.—"What manner of man is the modern Greek?" is a question of paramount interest in view of recent developments on the Salonika front where King Constantine's subjects are hourly expected to be drawn into the all-Europe conflict. A striking pen picture of the habits of thought and life on the modern Hellene is given in today's war geography bulletin of the National Geographic Society, based on a communication to the society from George Higgins Moses, formerly United States minister to Greece. Mr. Moses says:

"The ancient Atheman democracy has projected itself well-nigh intact into the life of Greece as it is today. Class distinctions are unknown. Titles of nobility are forbidden by the constitution, even though every native of Corfu claims to be a Venetian count. The crown prince is known only as the Diadochos, or Successor. Neither wealth nor education hinders the association of all upon terms of the most absolute equality.

"While the great ladies of Athens have an active social career, Greek women, generally speaking, have no individuality. At parties the women generally sit apart, while in the country they are almost never to be found at table if guests are present, and upon them falls the greater portion of the labor of the household. Following the plow, harvesting, and working upon the roads are common employments for the Greek peasant woman. Unmarried, her parents and her brothers control her conduct, and a husband means merely a change of masters for whom she touls while he sits at ease. An improvement, however, is gradually developing. The Greek, much more than some of his Balkan neighbors, has outgrown the notion that the sole occupation fit for a man is warfare. Through schools endowed and under royal patronage; through other enterprises, and especially through the demands of modern business life, new avenues for employment and advancement are opening for women, and in another generation it is altogether likely that the women of Greece will be found with their sisters of the west, demanding as rights what they now regard as great privileges.

"Education in Greece is overdeveloped at the top. The framework of the public school system is excellent, but the teachers' profession is held in slight repute and fails to attract either men or women of commanding ability.

"The Greeks, externally at least, are a deeply religious people, and the feasts and fasts are rigidly observed. When a Greek fasts he fasts in earnest, almost his sole nourishment being a coarse soup of black beans, palatable and nutritious, but likely to prove most monotonous after 40 days.

"Greek labor, though extremely skilled, is meagerly paid, day laborers receiving no more than three drachmae a day (a little less than 60 cents,) while skilled labor in the trades will average hardly more than twice as much. Carpenters, masons and mechanics generally use the most primitive of implements; yet the amount of work which they perform in a day is astonishing. The guilds, or corporations, which correspond to our labor unions, embrace practically all the manual pursuits

"The Greek of today, especially in the country, is the most hospitable of moderns. The best room in the house, the choices tidbits at the table; all the resources of the family, indeed, are freely at the disposal of the passing stranger, without thought or desire of payment; and it is only by means of some subterfuge, such as asking the whole family to drink one's health, that one is able with difficulty to press money upon a host who has denied himself to make his guest comfortable.

"Because of the great number of Greeks who have returned from America, English is often heard, and few travelers in the Peloponnesus will fail to recall at almost every railroad station the eager face thrust in at the carriage window and quivering with the demand, 'You fellers from America?' The curiosity thus manifest in a friendly spirit is typical of the modern Greek, and one traveler recounts an experience at the provincial capital of Amhissa, where 29 people gathered and hung with eager interest upon the bargaining as he haggled for three lemons for 10 lepta, a little less than two cents.

"The extent to which emigration has affected life in the smaller towns is shown in the typical case of the village of Megara, on the bay of Eleusis, where the Easter dancing was once rated as a famous marriage mart, but which has lost that distinction for, so many of the young men have gone off to America that the maidens now sigh alone. Time was when these men, having accumulated the 10,000 drachmae ($2,000) with which they might pass as rich at home, came back to open a little shop and end their days in the semi-indolence of fitful merchandising.

"But at length so many had followed in this course that some of the villages in southern Greece had become to be like that island in the fable of our childhood, where the inhabitants lived by taking in each other's washing. So scanty indeed have become these opportunities that I remember one occasion when a steamer came in with 800 Greeks on board who, having 'made their pile' in the states had come back to sunny Hellas, but after visiting their native village and seeing how meager were the rewards to be gained, 400 of them promptly took passage back to New York by the same ship.

A "mauterer" in the old days was one who had made a pilgrimage to the Sainte Terre, the Holy Land. The connection between the word and place is clear.

STREET GOSSIP ABOUT TOWN

Just so—It takes not only hair, but nerve to raise a mustache, writes Constant Reader.

Cops' new fall style hints—"No member of the force shall carry a walking cane or an umbrella while in uniform and on duty," and "turning up the trousers at the bottom is not permitted." Both quotations from new police manual of local department.

Militiamen are supposed to be hard swearers but the Depot Company will utter no oaths.

It is odd that when a car is going fastest it is likeliest to turn turtle.

At present prices busy hens are laying in winter coal for their owners.

Is cake food? Most women who telephone in notices of "cake and food sales" evidently think not.

For that government armor pant site—why doesn't the C. of C. suggest the Island Dock?

Around the Earth—Old Subscriber writes to say that something new in the line of clubs has been organized near where he lives, and that the title of the club is Around the Earth The club held its first meeting the other night and at that time it adopted rules and regulations, and decided to extend its scope by taking in more members. One of the members when questioned by Old Subscriber as to the aims and purposes of the club, said that in the long, long ago some one thought out a plan of every one eating three meals a day, one in the morning, one at noon, and one in the evening. In working circles the first meal is served from 7 to 8, the noon meal at 12 o'clock, and the evening meal at 6 o'clock. "Now why," said the member, "should the inhabitants of the earth be compelled to knuckle down to tradition. What is the sense of making a person stick to the rule of eating but three meals a day. Now take our club for example. We members believe and practice that a member should not be confined to just three meals a day. Why not have at least two other meals served at night. In fact when a member retires for the night he is awakened at certain hours and sits down and eats. Is there any reason for a person having to stick to three meals a day. For instance some of our members have a meal served during the night at 11 o'clock and another at 3 o'clock, and then resume the usual schedule at 8 o'clock in the morning.

"Why do we call our club Around the Earth you ask?" Why just take the first letter of each word and you will not what the motto of our club members is. We believe that the residents of the earth should arise in their might and strike a hard blow at tradition, which can be done by affiliating with our club. We find that by not limiting our membership to adults only we secure better results, as the youthful sinners have not grown accustomed to the traditional three meals a day habit. We are not ready to announce our campaign for members yet, but as soon as a few details are perfected such as what age must a member attain before he can join, and a few others the details will be handed out to an anxious public.

"The only trouble I can see with the scheme," says Old Subscriber, in commenting on the club, "is the present high cost of food. I am mighty thankful that my stomach has been accustomed by tradition to but three meals a day, or I don't know what would happen to my pocketbook, with the added expense of eating extra meals."

FLATBUSH.

Flatbush, Sept. 14.—Chester Swart is spending a few days at Ashokan.

Miss Dorothy Robinson, who is visiting at Chatham, attended the Columbia County Fair held there.

Mrs. George Whitehead of Kingston visited her daughter, Mrs. Henry Swart, the first of the week.

At a special school meeting last week it was decided to open school on the 18th of September instead of the 1st of October, as was stated last week.

Miss Hazel Swart of Yonkers is visiting her parents, Mr. and Mrs. William H. Swart.

Mrs. Raymond Osterhoudt has been the guest of her parents, Mr. and Mrs. Elmer Van Gaasbeck, Kingston, for a few days.

Miss Lucretia Robinson of Kingston spent the week end with her parents here.

Another lot of fresh air children from New York were due at "Grey Mouse" on Tuesday. This is the fourth lot of children who have enjoyed the pleasures and privileges of Grey Mouse Farm.

Miss Florence Gorse of Kingston is the guest of Miss Mabel Cassell.

Mrs. Emma Peck of Washington, D. C., is visiting her many friends here.

Communion service will be observed Sunday morning. The Rev. Mr. Polhemus of Port Ewen will officiate.

Mr. and Mrs. Giles Delamater of Kingston were week end guests at the home of Frank Osterhoudt.

Mr. and Mrs. Henry Swart spent Saturday night with relatives in Kingston.

Miss Mary Osterhoudt visited Miss Christina Fonda Sunday.

PALENTOWN.

Palentown, Sept. 14.—Mrs. Mary Brannen, Mrs. Frank Reeves and little daughter, spent Sunday at Mombaccus.

Joseph M. Lennon, who has been employed at Greene county, has returned home.

Mrs. Alfred Palen called on her daughter, Mrs. Harry Coons, Tuesday.

Jesse O. Palen of Napanoch spent Sunday with his wife in this place.

Mr. and Mrs. Virgil Barringer were in Kingston Tuesday on a business trip.

Mrs. Virgil Barringer and Mrs. Stanley E. Krom called on Mrs. Krom's uncle, William Oakley of Acorn Hill Sunday. Also attended church at that place.

John Feltman is drawing lime.

Mrs. Ella Krom and children have returned home, after their summer work.

Zenia Krom called on her friend, Miss Beatrice Grey Sunday.

Mr. Deyo of Pataukunk has returned home, after spending a few days with his uncle, John Traver, Sr.

Miss Venus Roosa of Olive Bridge called on relatives Saturday last.

Montcena Grey of the Heights passed through this place Tuesday.

Mrs. Maria E. Bell visited Mrs. Jane Coddington Monday.

Horace Dymond has employment at Elisha Merrihews of Krumville. Mr. Merrihew is going to put up a new house in place of the one he lost by fire a year ago.

Virgil Barringer is employed at Henry Winchell's of Stone Ridge.

Primary election will be held September 19.

Melvin Barringer of Samsonville Heights called on his sister, Mrs. Joseph M. Lennon, Monday.

School has not commenced in this place yet, owing to the epidemic. We are glad to say we haven't any cases as yet and are hoping we will not have. Parents are all keeping their children in.

F. N. DeWitt was in the place Tuesday with a good line of groceries, teas and coffees. Now we would surely miss Mr. DeWitt as he is always jolly and goodnatured and very accommodating.

OUR DAILY PATTERN.

1751.—A Charming Summer Frock.

This dress is developed in inexpensive lawn, dimity or crepe, with simple trimming of lace or embroidery, or in checked or striped taffeta, batiste or voile, will make a delightfully cool and becoming gown. The pattern is cut in 4 sizes: 14, 16, 18 and 20 years It requires 4 yards of 44 inch material for the dress with ruffles, and 3 yards without ruffles, for a 14 year size. The skirt measures about 2⅞ yards at its lower edge.

A pattern of this illustration mailed to any address on receipt of 10 cents in silver or stamps by the Pattern Department, The Freeman, Rondout, N. Y. Be sure to state the size wanted.

Catalogue Notice.

Send 10 cents in silver or stamps for our up-to-date 1916 large Fall and Winter Catalogue, containing over 400 designs of Ladies', Misses' and Children's Patterns, as well as the latest Embroidery Designs, also a concise and comprehensive article on dressmaking, giving valuable hints to the home dressmaker.

A Complete Manual in Crochet and Tatting!

Just what you will say when you get our instruction book. Our Crochet and Tatting Book contains more than 50 profusely illustrated designs such as luncheon sets, doilies, tray cloths, towel ends, insertions, edgings, yokes for corset covers, night gowns, and a variety of Tatting designs for baby-wear, etc. Below each article illustrated in our instruction book will be found a complete list of materials required, together with a simplified course on all stitches used in making up the article. This complete manual will be sent upon receipt of 10 cents in stamps or silver.

Write your name and address plainly and address your letter to the Pattern Dept., Freeman Publishing Co., Kingston, N. Y.

WELCOME FALL SEASON 1916

Yes, we are happy to announce the Fall Season—because, notwithstanding market conditions, we are prepared to show you a most excellent variety that you will be pleased to see.

MEN'S FALL SUITS $12.50 to $25.00

LADIES' FALL SUITS $12.98 to $24.98

An account here is a great convenience. We offer you this convenience without any extra charge.

OPEN A CHARGE ACCOUNT

APPAREL FOR MAN, WOMAN AND CHILD

BOYS' SUITS	$3.98 to $9.98
LADIES' COATS	$4.98 to $18.98
MEN'S HATS	$1.50 to $3.00
LADIES' DRESSES	$4.98 to $19.98

The Peoples Store

332 WALL STREET, KINGSTON

You can avoid the expense, delay and dirt of removing the old roof, and the inside of your house is not exposed during the re-roofing. Inexpensive, storm-proof and permanent.

6 *For Sale by*

C. P. ASHLEY, Kingston, N. Y.

THE LABEL ON THE BOTTLE

is what tells the story, you don't have to look farther. Our beer is appreciated most by those who base their choice upon merit, and know it when they find it. The man who has found our beer, always demands it, he will never take a substitute, because no other will suit him quite as well. Be sure the label on your bottle bears the name of Red Monogram.

Geo. Hauck & Sons' Brewing Co.

AVOID TYPHOID FEVER!

USE ONLY PASTEURIZED MILK

Eight of the nine cases of Typhoid Fever reported to the Board of Health are on the milk route of one of the dealers of Kingston who sells raw milk. It is another instance of the dangers of infection that is likely to be found in raw milk. All authorities agree that properly pasteurized milk is the only safe milk to be used. Our people have been cautioned over and over again against using raw milk. Mr. Nathan Strauss who supplies a large amount of properly pasteurized milk at his many stations in New York city publishes a letter to the effect that not a child using his milk has contracted infantile paralysis, because his milk is properly pasteurized.

THE KINGSTON MILK PRODUCERS' CREAMERY

26 Downs Street

Sells Only Grade A Pasteurized Milk and it is Only 8 Cents a Quart. Telephone 788.

A VERY HELPFUL EVENT IS

Lay's Saturday Sale

Our Saturday Sale this week is another sample of the manner in which we can be of assistance to families in which every dollar spent must do its utmost duty. The arrival of home-dressed pork, of which we cut up more than any other market in Kingston, assists materially in lessening the burdens of the poorer households. It also helps us to set up a more appetizing feast of specials for Saturday than would otherwise be possible. It has stirred up the employes in our wurst-making department to the early making of Pork Sausage, Liverwurst and Headcheese, for which products the demand is already phenomenal.

SPECIALS FOR SATURDAY

Fresh Pork Shoulders lb. 16c | Whole Legs Home Pork, lb 18c | Fresh Home Pork Sausage 22c

PRIME BEEF.

Sugar Cured Corned Beef, lb 12c
Fresh Beef Liver, 2 lbs . 25c
Prime Rib Roast, lb 20-22c
Beef Pot Roast, lb..18c, 20c, 22c

HOME DRESSED PORK.

Pork to Roast, lb.....20-22c
Pork Chops, lb.....20-22c

PLENTY OF HOME DRESSED VEAL.

OTHER SPECIALS.

Pickled Pigs Feet, 3 lbs 25c
Nice Lean Bacon, lb 22c
Garlic Bologna, lb 18c
Ring Bologna, lb 18c
Ham Bologna, lb 18c
Wienerwurst, lb 20c
Liverwurst, lb 12c

LAMB AT LOWEST MARKET PRICES.

JACOB A. LAY

121 Hasbrouck Ave Free Auto Delivery 'Phone 246

Messinger's Saturday Sale

In giving reasons why our Saturday Sale is the most profitable one to patronize, we choose our language so that no reader may be misled. We are careful in our representations, so that all may depend upon them. We seek to raise our printed message to the dignity and authority of perfect reliability concerning our Beef, Veal, Lamb, Fresh Pork, Smoked Goods, Canned Goods, Butter, Eggs and Poultry. Our own make Bolognas, Sausages, Liverwurst, Frankfurters, etc., are strictly pure and delicious, and our prices will bear comparison with the lowest.

SPECIALS FOR SATURDAY

Spring Leg Lamb lb ..... 26c | Beef Roasts, lb. 22c and 24c | Whole Legs of Pork, lb .. 20c

PRIME BEEF.

Pot Roasts, lb 20-22-24-26c
Stew Beef, lb 12c
Chuck Steak, lb 18c
Beef Roasts lb 20-22c

HOME PORK.

Pork Chops, lb 20c, 22c
Pork Roasts, lb 20c, 22c
Pork Sausage, lb 22c
Liver Sausage, lb 14c

GENUINE SPRING LAMB.

Stewing Lamb, lb 10c
Lamb Chops, lb 30c

POULTRY.

Home Dressed Fowls, lb 27c
Home Dressed Roasting Chickens, lb 32c
Home Dressed Broilers, lb ..32c

MIXED SPECIALS.

2 lbs Beef Liver 25c
Home Made Bolognas, lb 20c
Home Made Frankfurters, lb, 22c
3 Cans Peas for 25c
Karo Syrup, tin 10c
Feco Pancake Four, pkg. 10c

S. J. MESSINGER

458 BROADWAY 'PHONE 1514.

Special Food Pricing at Shader's Saturday Sale

Homekeepers and others should keep a close eye on our Saturday Sale prices during the continuation of the European war, for it behooves everybody to stretch the dollar to its utmost nowadays. We have been looking ahead and backing our foresightedness by liberal buying of staples in the food line. This makes it possible for us to create the low prices that follow and to maintain our policy of always affording patrons the best of good things to eat at the lowest possible cost.

SATURDAY GROCERY SPECIALS

Fancy Table Butter, lb ..... 35c | Best Creamery Butter, lb ..... 37c | Granulated Sugar, Saturday, lb 7c

Sweet Potatoes, pk 30c
5 lb. Pail Jelly 25c
Quart Mason Jar Jam 23c
Extra Fancy Salmon, can 10c, 16c, 18c
Magic Yeast, pkg. 4c
Hires Root Beer Extract, bot..15c
Parowax, lb. pkg. 10c
Baker's Cocoa, can 20c
Qt. Mason Can Dove Cocoa .. 25c
Mason Jars, qts., 55c doz; pints.. dozen 50c
E. Z. Seal Jars, qts., 60c dozen; pints, dozen 55c
Jello and Tryphosa, 3 pkgs. .. 25c
Extra Fancy Tea, lb. 35c
Extra Fancy Coffee, lb. .. 25c
Lemon and Vanilla Extracts, 3 bottles 25c
Tuna Fish, can 15c, 23c
SHADER'S BEST BORAX SOAP, 7 cks. 25c
7 cks. Lenox Soap 25c
6 Star oSap 25c
7 Rolls Toilet Paper 25c
8 Boxs Matches 25c
4 lbs. Fancy Head Rice 25c
Davis's Baking Powder, lb. .. 17c

SATURDAY MEAT SPECIALS

Legs of Dutchess Co. Pork, lb ..... 20c | Prime Rib Roasts of Beef, lb. 20c and 22c | Legs of Genuine Spring Lamb, lb. 24c

Pork Chops, rind on, lb. 20c
Stew Pork, lb. 18c
Pork to Roast, lb. 18c, 20c
Fresh Cut Hamburg Steak, lb. 20c
Pot Roast Beef, lb. ... 18c, 20c
Stew Beef, lb. 10c, 12c
Stew Lamb, lb. 16c, 18c
Large Lamb Chops, lb. 24c
Top Round Steak, lb. 26c
Sirloin Steak, lb. 20c
Armour's Reg. Hams, lb. .. 21c
Thompson's Reg. Hams, lb. .. 21c
Cal. Hams, lb. 15c
Bacon, by strip, lb. 22c
Home Made Bologna and Frankfurters.

44 E. STRAND VIRGIL SHADER 'Phone 626-W

All Cooks Look Alike

to the hungry man, but what a sad disappointment when the "kitchen queen" quits suddenly and the table looks anything but satisfying to a zestful appetite. When in doubt as to what to do, use The Freeman's "Help Wanted" Cent-a-Word Department.

RULE CONTRACTOR MAY BE EMPLOYE

The State Industrial Commission some time ago made an interesting decision that a man who is engaged in work as a contractor under certain circumstances also may be regarded as an employe and recover compensation under the provisions of the Workmen's Compensation Act, thereby reversing a former decision which held to the contrary, and a resolution was adopted by the commission in the case of Charles McNally, of No. 76 East Bridge street, Saugerties, rescinding its former decision in his case, and recommending that an award be made to him for injuries which he sustained at the plant of the Diamond Paper Mills Company on December 18, 1914.

McNally is now represented in court proceedings by Frederick E. W. Darrow of Saugerties and an elaborate opinion has been written by Commissioner Edward P. Lyon. An award to McNally was denied by the commission on April 4 of this year on the ground that he was an independent contractor. Pending an application for a re-hearing and in order to preserve McNally's right for review by the court, an appeal was taken, which is now pending. McNally had no counsel up to the time when the award was denied but he subsequently asked for a re-hearing in order to introduce further testimony as to his employment. Such a hearing was had, and the questions presented to the commission were:

First, shall the case be re-opened and the testimony received, and if so,

Second, does the testimony show that McNally was, at the time of his injury, an employe of the Diamond Mills Paper Company, within the meaning of the Workmen's Compensation Law?

Commissioner Lyon wrote the opinion in the case, which is as follows:

The commission has taken the ground that the intention of the legislature in enacting the Compensation Law was to give an injured workman, in an ordinary case, his compensation without the necessity of employing a lawyer, and has emphasized this position by uniformly allowing very low fees to such attorneys as appear before it, for injured workmen. Where a close case, like the present one, has been decided against the workman who has adopted the commission's idea and appeared without an attorney, the commission feels that it should be much more lenient with the injured workman whose case has not been presented in the best manner, than it would if a like application were presented by an insurance carrier who has been represented by a lawyer or by a trained adjuster. The new testimony ought, in my opinion, to be received, if the statute will permit it.

The insurance carrier claims that the commission is ousted of jurisdiction by the appeal which has been taken. The carrier admits that section 74 gives the commission jurisdiction to re-hear a case at any time before an appeal is taken. In my opinion the "continuing" jurisdiction given by the commission by section 74 of the act is not cut off by an appeal. The act intends that hearings before the commission should be quite informal and specifically provides that the commission shall not be bound by technical rules of procedure. The cases before the commission are so numerous that re-hearings often could not be had and decisions rendered until after the time to appeal has expired, and injustice would frequently be done to injured workmen, who have their cases heard without the aid of counsel, if they could not preserve their right by a notice of appeal while their application for a re-hearing is pending.

It remains to determine whether the new testimony introduced is such as to satisfy the commission that Mr. McNally was an employe of the Diamond Mills Paper Company instead of an independent contractor. There can be no doubt that a man who is carrying on a separate business and who would ordinarily be an independent contractor, when working for another, may, under certain circumstances throw off his character of independent contractor and assume for the time being the position of an ordinary employe. In the former opinion written in this case it was said, "the only direction which Mr. McNally claims he received from anybody connected with the Diamond Mills Paper Company was the direction of one Wright who is claimed to have not been in the employ of the Diamond Mills Paper Company, but in the employ of the company from which the engine, which was being moved, was purchased, that company having apparently sent down one of its experts to oversee the installation of the engine. It is claimed that the case is covered in this feature of it by the case of Rheinwald vs. Builders' Brick & Supply Company. There is nothing in the case to show that Mr. Wright either had the right or attempted to exercise any control over the manner in which McNally and his assistants performed the work."

On the last hearing the contract between the Diamond Mills Paper Company and the Erie City Iron Works, the maker of the engine which was being installed, was offered in evidence and the following is a quotation from that contract: "Price, seven thousand seven hundred and sixty-four dollars ($7,764.00) f. o. b. Erie, Pa., less freight allowed to Saugerties, N. Y. Erecting engineer's services will be furnished at the rate of $7.00 per day day and expenses, to superintend installation." Mr. Wright was the person furnished by the Erie City Iron Works to superintend the erection of this engine and he was to be paid by the Diamond Mills Paper Company seven ($7.00) dollars per day. He is the man who by agreement of all parties had the general supervision and control of what was done about installing the engine. He was given the right at the time by one in authority in the Paper Mills Company to hire one of the employes, but the Diamond Mills Paper Company paid the wages. While McNally and two of his men came to work under Wright, there were several other men working under him hired and paid by the Diamond Mills Paper Company. While there are some features in the case which would naturally accompany a contract made by an independent contractor, such as the hiring of one or two workmen at a different wage than that which McNally received and the carrying of compensation insurance, I am of the opinion that the general power which Wright had, to oversee the whole job, is controlling and places all the men who were working under Wright including McNally, in the category of employes of the Diamond Mills Paper Company.

The bringing over of two men by McNally to assist in the work seems rather to have been a matter of convenience to the paper company, than an arrangement by which McNally could make a profit on their wages, and the carrying of compensation insurance was undoubtedly for the purpose of protecting McNally's men when they did work for him as an independent contractor. McNally exercised no control over the men who are assisting and installing the engine. He neither engaged nor paid any of them except the two already mentioned. The matter of installing the engine was under the immediate direction and control of Wright, who was, as already shown, a superintendent for the Paper Mills Company. I advise that the former decision be rescinded and that an award be made.

Corinthian Brass.

That which was known as Corinthian brass is said to have been a mixture of gold, silver and brass. There is a legend to the effect that when Mummius destroyed the city of Corinth by fire the conflagration melted all metals, which ran down the streets, and the three mentioned above ran together and formed the alloy named.

SAFETY FIRST

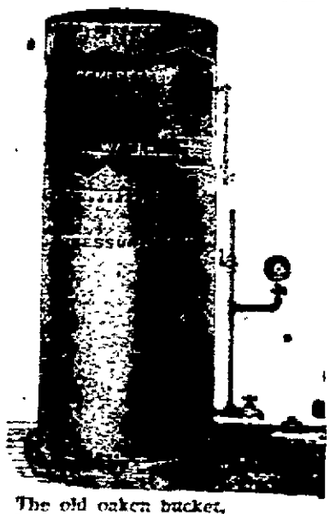

The old oaken bucket,
The germ covered bucket,
The fever bound bucket,
That hung in the well.

Or

The New Pressure System,
The pure water system,
The life-saving system,
The kind that we sell.

CANFIELD STOVE CO.

16-18 Strand, 35-37 Ferry St.
Rondout, N. Y.

MEN'S NEW FALL SUITS

Men's Rain Coats
Guaranteed water proof, all sizes.
SPECIAL - $5.00

Quality First
ROSE-GORMAN-ROSE INC
Formerly HERBERT CARL DRY GOODS CO.

The Only Department Store in Kingston That Sells MEN'S SUITS

$15 MEN'S SUIT SPECIAL $15

How we can do it. A Philadelphia suit house made us an offer and we bought as fine a line of Suits as you would pay $20.00 for in any clothing store. We are going to place these on sale at $15.00.

New Weaves—New Patterns—New Styles

Two and three button models with the soft roll fronts, plain and fancy weaves. Blue serge, Scotch tweeds, fancy cassimeres and worsteds.

VARIETY AND QUALITY the features that attract the man who wants the BEST.

$15.00 MEN'S SUIT SALE $15.00

Best choice of Fall Clothes is always found in the first display. BUY NOW!

ALL ONE PRICE $15. ALL ONE PRICE

OUR GUARANTEE
The fabrics are made of pure wool, fast colors each suit hand tailored.
BUY NOW!

Come in and look over if you are ready to buy or not. We would be glad to have you see this new department.

FALL HAT DAY

AT

E. T. STELLE & SON'S

298 WALL STREET

This is the time of year when most men lay aside their soiled straw hats and put on one of the many new styles of soft or derby hats.

We are ready for you with a most complete assortment of fashion's latest dictates in regard to shapes, and a range of proportions large enough to insure your getting a hat becoming to your face and figure, in the style and color you most desire.

We feature Knox Hots for those desiring the finest quality, at $5.00.

Beacon Hats (made by Knox) for those desiring the utmost of style and quality possible to get at $3.00.

And Stelle Special Hats, in a multitude of styles, at $2.00.

Let us show you all the new styles. You will find several that will be becoming to you.

Our Sample Shoe Sale ends tomorrow night. Don't wait till it's too late to get your share of these bargains.

E. T. STELLE & SON

298 Wall Street

Glacier Ice.

Glacier ice is not like the solid blue ice on the surface of the water, but consists of granules joined together by an intricate network of capillary water filled fissures. In exposed sections and upon the surface of the ice can be observed "veined" or "banded" structure veins of a denser blue color alternating with those of a lighter shade containing air bubbles. The cause of this peculiar structure has been the subject of much theorizing among investigators, but the greatest authorities consider that the explanation is yet wanting

The Thumb.

Thumbs have been appreciated ever since the world began. The ancients used to call the thumb the other hand. Barbarous kings used to swear and make compacts by their thumbs. In Rome it was a sign of favor to wring and kiss the thumb and of disfavor or disgrace to lift it up or turn it outward. A man who was hurt in his thumbs was excused from serving in the Roman wars. Some of the scoundrelly citizens used to cut off their thumbs so as to remain at home and get rich.

A DAY'S RECORD.

Let every dawn of morning be to you as the beginning of life and every setting sun be to you as its close. Then let every one of these short lives leave some sure record of some kindly thing done for others as well as some goodly strength or knowledge gained for yourselves.—John Ruskin.

Stop! Look! Listen!

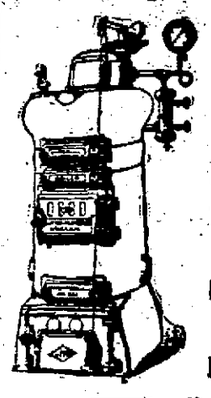

Let us estimate on heating your residence.

We specialize on Steam, Hot Water and Hot Air Heating.

Repair work given prompt and efficient attention.

WIEBER & WALTER

Plumbing, Steam and Gas Fitting, Metal Ceiling, Cornices and Skylights

Phone 512. 122 WURTS ST.

ROSE'S

73 FRANKLIN STREET

"Where Quality Counts"

Specials For Saturday

Pure Cane Granulated Sugar, lb. - - - 7c
Good Family Flour, 24 1-2 lb. sack - - $1.00
Virginia Sweet Potatoes, chunks, special pk. 25c
Valencia Oranges, doz. - - - - - - 25c
Fresh Table Butter, lb. - - - - - - 34c
Mason Fruit Jars, special, doz. qts. 50c, pts. 45c
McIntosh Apples, fancy for eating or cooking, pk. 30c

NU-BRAND TEAS AND COFFEE.

Known for their high quality and low price. Why not include a pound in your order?
Nu Brand Coffee, lb. 20c
Nu Brand Tea, lb. 29c

NEW HONEY.

Fancy, well filled comb 16c
Strained Honey, jar 20c

NEW PANCAKE FLOUR.

Hecker's Flap Jack, Aunt Jemima, etc., pkg. 9c; 3 for 25c

COCOA AND CHOCOLATE.

Walter Baker's Cocoa, ½ lb. can 20c
Walter Baker's Premium Chocolate, ½ lb. cake 18c

CANNED FISH.

Tuna Fish, all white meat, can, ... 15c, 20c
Shad in Cans (it's fine), can ... 10c
Kippered Herring, can 10c
Domestic Sardines, 6 cans 25c
Fancy Shrimp, can 10c
New Lobster, can 30c

CEREALS.

Shredded Wheat, pkg. 10c
Force, pkg. 10c
Jersey Corn Flakes, pkg. 9c; 3 for 25c
Ralstons, Malt Breakfast Food, Wheatena, or Cream of Wheat, pkg. 14c
Quaker Hominy, pkg. 9c; 3 for 25c
Quaker Corn Meal, pkg. 9c; 3 for 25c
Pettijohn, pkg. 14c

SALT FISH.

Extra Fancy Mackerel, white and fat, 1 lb. average, lb. 15c
Salt Cod Fish, lb. 14c
Fleur De Lis Codfish, boneless, 1 lb. box 20c

OLIVES.

Queen Olives, Plain, good size bottle 15c
Plain or Stuffed, 25c jar 20c
Plain or Stuffed, 10 size 8c
Olive Zest, bot. 10c, 15c

POTATO CHIPS.

Blue Ribbon, 15c size 12c

QUALITY MEATS

POULTRY.

Home Dressed Roasting Chickens, lb 30c
Home Dressed Fowls, lb 28c

HOME DRESSED PORK.

Leg of Pork, whole, lb 19c
Roast Pork, rind on, lb 20-22c
Pork Chops, rind on, lb 20-22c
Stew Pork, lb 18c
Home Made Sausage (Better than ever), lb 22c

HOME DRESSED LAMB.

Leg of Lamb, lb 26c
Roast Lamb, lb 22c
Stew Lamb, lb 16c

PRIME WESTERN BEEF.

Rib Roast, lb 22-24c
Pot Roast, lb 18-20-22-24c
Stew Beef, lb 12-14c
Chuck Steak, lb 18c

SMOKED MEATS.

Skinback Hams, small, lb ... 21½c
California Hams, lb 15c
Bacon by Strip, lb 23c
Home Made Bologna, lb 18c
Home Made Frankfurters, lb ... 20c

EGGS, CHEESE, ETC.

Storage Eggs (guaranteed) doz. 33c
Extra Fancy Cheese, lb 24c
Fresh Pot Cheese, each 5c
Pimento Cheese, glass 10c
Cream or Snappy Cheese 10c
Roberts's Kream Peanut Butter, 3 for 25c
Roberts's Bulk Peanut Butter, lb 12½c
Compound, lb 14c
Ward's Fine Cakes (assorted), each 10c

HOUSEHOLD SPECIALTIES.

Good Brooms, each 35c
Toilet Paper, 7 rolls 25c
Matches, 7 boxes 25c
Old-Dutch Cleanser, can 9c; 3 for 25c
Lighthouse or Babbitt's Cleanser, 6 cans 25c
Paraffin Wax, large pkg. 10c
Best Jar Rubbers, doz. 8c
20 Mule Team Borax, lb 10c
Scrub Brushes, each 10c

WESSON'S COOKING OIL.

Full qts. 35c, or 25c size 22c

PREMIER SALAD DRESSING.

The Wonderful Mayonnaise .. 10-25c

Fruits and Vegetables

Cali. Cantaloupe, fancy, every melon tagged, 3 for 25c
Home Elberta Peaches, fancy, qt. 10c, 12c
Some by the basket.
Valencia Oranges, doz. ... 25c, 35c
Large Bananas, doz. 20c
Large Lemons, doz. 30c
Red Onions, 4 qts. 25c
White Onions 2 qts. 15c
Spanish Onions, lb. 5c
Green Beans, qt. 5c
Evergreen Corn, doz. 15c
Fancy Egg Plant ..... 6 to 10c
Fancy Peppers, doz. 12c
Home Grown Lettuce 6c
Home Grown Tomatoes, qt. 5c
Basket 35c
Home Grown Potatoes, peck ... 30c
Home Grown Limas, qt. 5c
Sweet Potatoes, peck 25c
Beets or Carrots bunch 3c
Cabbage ..... 6 to 8c

SPECIALS For SATURDAY

AT

J. V. PERRY'S

113 Clinton Ave 'Phone Call 580.

SUGAR—FLOUR

Pure Cane Granulated Sugar, lb. - - 7c
Bridal Veil Flour, 24 1-2 lb. sack - - $1.15
Washburn-Crosby's Gold Medal, 24½ lb. sack, $1.15
Arnold's Superlative, 24½ lb. sack, $1.10

BUTTER, EGGS, CHEESE.

Best Creamery Butter ..... 36c lb
Gold Coin Butterine ..... 27c lb
Baby Brand Butterine ..... 23c lb
Ashokan Butterine ..... 25c lb
Peanut Butter ..... 12c lb
Storage Eggs ..... 35c doz
Best Cheese ..... 23c lb
Snappy Pimento Cheese .. 10c each

CEREALS.

Shredded Wheat ..... 10c pkg
Force ..... 10c pkg
Puffed Wheat ..... 10c pkg
Puffed Rice ..... 12½ pkg
Hecker's Farina ..... 10c pkg
Campbell's Soups, all kinds, 9c can, 3 cans 25c
Campbell's Baked Beans, 9c can, 3 cans 25c

FRUITS, VEGETABLES.

Large Sweet Oranges ..... 35c doz
Large Lemons ..... 35c doz.
Bananas ..... 20c doz
Beets, Carrots, ... 3c bunch
Red Onions, 2 qts 15c
Cabbage ..... 6-8c head
Home Grown Potatoes ..... 30c pk
Sweet Potatoes ..... 35c pk
Hire's Root Beer Extract ... 15c bot

MACARONI, SPAGHETTI.

Mueller's Macaroni, Spaghetti, Noodles, Elbow Macaroni, Elbow Spaghetti, 9c pkg, 3 pkgs 25c

OLIVES.

Large Bot. Plain or Stuffed, 25c size 20c
Small Bot. Plain or Stuffed .. 8c bot
Ripe Olives, pint can 29c

Best of All.

It is good to be rich, it is gratifying to be popular, but it is better than both or popularity to have a host of good friends.

Simplicity.

Simplicity in character, in manners, in style; in all things, the supreme excellence is simplicity.—Henry W. Longfellow.

"WUNDERWORK" FALLS TO BRITISH

By Telegraph to The Freeman.

London, Sept. 15.—Once more the British have pierced the German front at one of the points boasted by the Teuton commanders to be strongest. Resuming their advance in the district south of Thiepval, on the Somme front, the British swept back the German defenders by the fury of their assault.

The official statement issued by the war office today announces the capture of a thousand yards of trenches southeast of Thiepval, including the "Wunderwork," a position which the Germans had fortified until they believed it impregnable. This position was desperately defended, but the Germans were thrown back and it remained in British hands.

To the north of the road leading from Bapaume to Albert the British also smashed the Teuton line, advancing from 2,000 to 3,000 yards on a front of six miles. This drive was made between the Bouleaux Wood and the Bapaume-Albert road.

The war office announcement states that the British are still progressing under favorable conditions.

HIGH JINKS AT NEARBY ROAD HOUSE

Hardly a week passes when a fight is not staged at a road house not many miles from Kingston, and the latest scrap the early part of this week proved to be a hummer. A local man was at the resort and while there one of the waiters got in an argument with him and bounced a beer bottle off his head. Whether the bottle was full or empty was not stated. Then the local man proceeded to wipe up the floor with the waiter and the proprietor butted in and a free for all followed which resulted in the proprietor receiving a bad scalp wound that required several stitches to be taken to sew it up. It was only a few days ago that there was another affray when two local men got into a fist fight and both wore highly decorated eyes for some time.

WON'T STOP BAYLIS TRIAL.

Mr. Swann Comments on Parker-Roosevelt Letter.

Attention of District Attorney Swann was called Thursday to the published letter signed by Theodore Roosevelt and Alton B. Parker, the latter president of the Allies' Hospital Relief Commission, in which it was asserted that the accounts of the Rev. Dr. Charles T. Baylis, director of the commission, showed that all money received had been accounted for.

Mr. Swann said that this would not interfere with the trial of Dr. Baylis, under indictment for misappropriating the funds of the commission, not a penny of which ever reached the allies.

"Dr. Baylis was a spellbinder for Roosevelt in one of his campaigns," he said. "Judge Parker is counsel for Baylis. R. J. Caldwell, one of the two men to make the investigation, is a member of the prison association, of which Warden Osborne is the head. Dr. Baylis and Warden Osborne are friends. E. Walter Randall, attorney of record for Dr. Baylis, and the other investigator, is associated with Judge Parker in the latter's law office. You see Judge Parker is really investigating one of his own clients."

English Railway Strike Threatens.

By Telegraph to The Freeman.

London, Sept. 15.—Active steps were taken today by the government to hold off the threatened strike of English railway employes. The executive committee of the railway union was summoned to a conference with the president of the board of trade this afternoon.

Dangerous Sport.

First Lady (reading a newspaper)—This golf seems to be a very dangerous game. Did you see what happened to a man named Taylor? He went into bunker and was in two when he came out.

Second Lady—How dreadful!

"Yes, here are the words: 'Taylor getting out in two; Braid secured a half.'"

"Does it say what happened to the other half?"

"No, but there was worse to follow. According to the report, Taylor then fell completely to pieces."

Point of Resemblance.

"Wasn't she a bird?" exclaimed Jack, referring to the girl he had just been dancing with.

"She cetrainly was pigeon toed," replied Gus.

And thus was a lifelong friendship shattered to smithereens.—St. Louis Post-Dispatch.

Restricted.

"It's moved into a restricted neighborhood we have."

"One of these neighborhoods where ye have to build a $10,000 house?"

"Not so bad as that. But we had to get rid of the goat."—Louisville Courier-Journal.

Wretched Man.

Algy—By Jove, Miss Clara, how sweet you look in white! Do you know when I saw you coming across the lawn you looked so nice I thought it was Miss Julia.

People seldom improve when they have no model but themselves to copy after.—Goldsmith.

HER DANCE FROCK.

A Simple Model For Maidens in Pink Satin.

This party gown has a drop skirt of silver lace over which falls a graceful drape of pink satin. The bodice has

THE BELLE

a girdle of silver lace, but by far the most interesting feature are the angel wings of pink tulle on the shoulders.

SUIT FABRICS.

A Chat About What New Suitings Are Like.

Do not gather the impression that broadcloth is the one and only material for suits. Broadcloth will be used extensively, for it lends itself pleasingly to the mode both as regards design and decoration. Both fur and embroidery are perfect on a background of broadcloth.

There are wonderful velours for coat suits, and there is no question but that gaberdine and serge will be used. Paris is putting out some suits of alpaca, but it is hard to prophesy that this material will be used here for autumn suits.

The feeling is that if we are to use alpaca for suits this will not occur until early spring, but we are quite likely to use alpaca for dresses through the winter. For suits you must not forget that rich satins of extra weight have been provided for dressy wear. The novelty suitings of fine checks and stripes, of which you have already been told, are not to be overlooked, and you may expect to see suits of velvet as well.

Tassels of silk trim many of the suits, and these are to be seen as well on dresses, blouses and even on neckwear.

There will surely be a big variety of fabrics and trimmings to choose from and many other smart types of suits besides the Russian styles presented today.

Colored Bead Belts.

Belts have come back with a glitter and sparkle that will make them irresistible even to the girl who ordinarily does not care to cultivate a distinct break at the waist line by means of a separate belt.

Some of these belts, which have come from Paris, are made entirely of beads in various colors. The beads are so arranged that there is a distinct design, in some instances introducing figures. Quite unique is a belt of black patent leather with a design done in black and white beads. Another is shown in a checkerboard effect done in bugle beads. There are others of suede in bright colors liberally sprinkled with beads of a strongly contrasting tone.

Because of the fancy for narrow strap effects some of the belts have been made of several narrow strips of suede and are joined with bead motifs of various designs.

A Plaster Hint.

The wife of a physician who has occasion to run to the roll of adhesive plaster to cure less than mortal ills finds it a durable as well as neat way of marking china when she lends a particularly good dish to an invalid, a party or a fair. She writes her name and address with indelible pencil on the plaster and sticks it on the bottom of her dish, where it makes an inconspicuous identification and cannot be removed without at least several washings.

Drawstring Bags.

Drawstring bags made of silk or of satin continue strongly in the lead. Some very effective numbers in other fabrics, such as worsteds, have been brought out. The new designs and shapes show great variety. The ruffled skirt effect is still prominently featured, as also are the draped effects of the lamp shade type.

Powder Dust.

She—I'm tired reading these silly books where a smile always creeps slowly and softly over the heroine's face. He—But if it went any faster it might stir up a terrible dust.—Princeton Tiger.

VAN WAGENEN'S

Kingston's Foremost Store!

The Ohio Electric Sweeper and Cleaner

—The Most Modern Machine Made.

The Ohio Electric has surpassed all other electric cleaners in durability and workmanship, and fully guaranteed by the manufacturers.

The Ohio is the only electric cleaner that actually picks up threads, lint, pins, and all the dirt.

A Small Deposit Puts One in Your Possession.

Phone 1500 for factory representative to give you a free demonstration in your home, or in our store. 3rd floor—take the Elevator.

GLOBE BULLETIN

Quality Is Economy

September 16 to 22 Inclusive

Laundry Blue, Pocono, 4 oz. pkg. - - - 5c
Safety Matches, 12 boxes - - - - - 6c
Beets, fancy, large can - - - - - 9c
Cocoanut, Pocono, 6 oz. pkg. - - - - 9c
Shrimp, fresh packed, can - - - - 10c
Witch Hazel, Pocono, 8 oz. bot. - - - 10c
Spinach, spring pack, can - - - - 10c
Cream of Wheat, pkg. - - - - - 12c
Tomato Catsup, Pocono, 16 oz. bot. - - 18c
Crab Meat, finest, can - - - - - 20c
Coffee, fancy blend, lb. - - - - 25c
Teas, per lb. - - - - - 29c, 37c, 48c

GLOBE GROCERY STORES Inc. Local Address 24 BROADWAY 46 NORTH FRONT ST.

Look for the Store with the Green Front.

GREENWALD'S

Quality Footwear

Advance Fall Styles

NOW SHOWING

The Season's Newest and Most Exclusive

GREENWALD'S

In Every Detail the Leading Footwear Establishment of Ulster County

Cor. Broadway and Abeel St. Downtown

TELEPHONE 816 J

ONE CENT A WORD ADVS. BRING RESULTS

NOTICE!

Tomorrow -- Saturday -- All Day Long Will be

STOCKING DAY

At S. B. Thing & Co., Inc.

A big shipment has arrived, and we have the greatest bargains ever offered in this line

FOR SATURDAY ONLY

Double Premium Coupons With Each Purchase

Stockings for the Whole Family!

S. B. THING & CO., Inc.

SHOE HUSTLERS

31 North Front Street — Uptown

HATHAWAY THEATRES---G. C. GILDERSLEEVE, Res. Mgr.

KINGSTON Opera House

Daily 2:30, 7:15 and 9:00

OPERA HOUSE SATURDAY

MME PETROVA in

"The Eternal Question"

A Metro Wonderplay.

5 acts long and ocean deep in supreme pathos and power, a story of high life and deep shadows.

Y. M. C. A. Auditorium

Daily 3:00, 7:15 and 9:00

AUDITORIUM TODAY

Paramount-Lasky Presents the favorite co-stars of the photoplay world WALLACE REID and CLEO RIDGLEY in

"The Selfish Woman"

The story of a woman's unsuccessful attempt to wreck her husband's work because of her love for gain

AUDITORIUM SATURDAY ONLY

Triangle Kay Bee Presents FRANK KEENAN with MARY BOLAND —IN—

"The Stepping Stone"

The "Stepping Stone" is a woman who has been so faithful to her husband through the early trials of their married life, that when he rises to success he thinks he has outgrown her. A story with a "punch" and full of tremendous force

Also—ALL STAR KEYSTONE COMEDY.

OPERA HOUSE TONIGHT 8:15

The whirliest and girliest of all the Mutt and Jeff Plays

"MUTT AND JEFF'S WEDDING"

Don't miss it! A raging torrent of laughter all the way! Company of fifty! Girls? Yes, Girls! Many Girls!

PRICES.....25c, 50c, 75c, $1.00

ORPHEUM THEATRE

Matinee.....3:00 P. M.
Evening.....7:15, 9:00

10c, 15c

TODAY

High Class Vaudeville

And Blue Bird Photo-Plays Present

"UNDINE"

IN 5 PARTS.

WEEK OF SEPTEMBER 18-23

"The Romance of Hagster"

The great picture with local characters.

GEN. CARRANZA ISSUES A DECREE

By Telegraph to The Freeman

Mexico City, Sept. 15.—General Carranza today issued a decree which paves the way for replacing the present de facto government with a solid constitutional government.

A revision of several of the most important articles of the plan of Guadaloupe, drawn on December 12, 1914, is one of the plans outlined by Carranza. The decree also provides that each state and territory shall elect a deputy to congress and allows a sub-deputy for every 70,000 inhabitants. States having population beyond 70,000 will be allowed an extra deputy for every additional 20,000.

Carranza tomorrow will issue another document which will call for the election of members for a national congress. The election will take place on October 15 and the first session of congress will be on November 20, probably in Coyoacan, a Mexican City suburb.

The decrees will make it positive that those who opposed the constitutional government with arms cannot hold office.

The reformed constitution will be turned over to congress by Carranza with instructions to make it conform with the plans of the Constitutional party. After the constitution has been adopted, Carranza will call for the election of a president.

Mexico tomorrow will celebrate the anniversary of its independence.

New York Produce Market.

Wheat—Dull and unsettled. Chicago Dec., $1.48⅛@$1.48¼; Chicago May, $1.48½@$1.48⅝, Chicago Sept., $1.47¾@$1.47⅞, spot No. 2 red winter, $1.57½ c. i. f. New York to arrive, 1.59½ f. o. b. to arrive.

Corn—Dull and unsettled. No. 2 yellow, new, 96c; No. 3 yellow, new, 95½c.

Oats—Steady. Fancy white, 53¼@53½c; ordinary clipped, 51¼@53¼; standard, 51¼@51¾c; No. 3 white, 51@51½c, No. 4 white, 50¼@50¾c.

Rye—Steady. No. 2 western, $1.33 c. i. f. New York; state, $1.36 f. o. b. New York.

Barley—Quiet, nom. Malting, 90c c. i. f. Buffalo.

Hay—Irregular. No. 1, $1.20; No. 3, 95@$1.05; clover mixed, 60@$1.12½.

Straw—Steady. No. 1 straight rye, 70@80c.

Flour—Unsettled. Spring patents, $7.75@$8, straights, $7.40@$7.65; clears, $6.70@$6.95; winter patents, $7.10@$7.35; straights, $6.75@$7; clears, $6.30@6.55.

Potatoes—White, firm; sweet, weak. White nearby, $2.75@$3.75; Maine, $3.30@$3.50, southerns, $2@$2.75; southern sweets, $1.50@$2.

Dressed Poultry—Steady to firm. Chickens, 20@32c, fowls 15@23c; turkeys, 25@35c; L. I. ducks, 21c.

Live Poultry—Firm. Chickens, 21@23c, fowls, 19½@21c; turkeys, 18@20c; roosters, 14c; state ducks, 17c.

Butter—Stronger. Held and fresh creamery extra, 33¾@34½c; creamery firsts, 32½@33½c; higher scoring, 34@35½c, state dairy, tubs, 26@33c; process extra, 29½@30c, imitation firsts, 28@29c.

Eggs—Steady to firm. Nearby white, fancy, 45@48c; nearby brown, fancy, 38@42c; extras, 36@37c, firsts, 32@33c.

Milk—The nominal wholesale price is 4¼c a quart delivered in New York.

Anti-Saloon League Retracts.

A statement issued by the Anti-Saloon League of New York repudiates the charges that it was in any way connected with the "slanderous statements" charging Governor Whitman with undue use of liquor on his trip to California last spring. The league declares that, after the most painstaking investigation, it is convinced that the charges are without any foundation in fact and are no more substantial than the outcry concerning the "booze trip," which "seems to have simmered down to an item of about $3 for the governor's car for 25 days, and that not for the governor himself."

Aviator's Narrow Escape.

By Telegraph to The Freeman

Buffalo, Sept. 15.—Victor Carlstrom, aviator, returning by air from Toronto during the night in misty, windy and disagreeable weather, was unable to locate a favorable landing place when he reached Buffalo and continued to circle over the city in a vain search for a spot on which to descend until his gasoline supply became exhausted. In volplaning he came close to danger just above Niagara Falls and landed in the mud on Grand Island.

Germans Seize Railway Equipment.

By Telegraph to The Freeman.

Amsterdam, Sept. 15.—Owing to heavy destruction by allied aviators of railroad property used by the Germans for military purposes, the Teuton officials in Belgian territory have seized 200 locomotives and 2,500 freight and passenger cars, together with a large quantity of rails, from the Belgian light railways. The confiscated property will be used to replace the losses the Germans have recently suffered.

Safety First in Highland.

It has been put in the village square to prevent automobile accidents. The article in question is a new "keep to the right" sign surmounting a metal standard. The heavy metallic base rests solidly on the brick pavement and drivers of vehicles now can avoid accidents the more easily. A red light tops the standard at night.—Highland Post.

Delhi Hotel Closes.

The Edgerton House at Delhi closed its doors to the public this month, Marshall T. Arbuckle, the proprietor, retiring because of ill health. The building has been used continuously as a hotel since it was built in 1845 but of late years business has fallen off.

INDIAN SIGN LANGUAGE.

Members of Every Different Tribe Can Read These Signals.

A white man who visits a foreign nation finds it hard and sometimes impossible to make his most ordinary wants known. The red man has no such difficulty. The problem of a universal language was solved centuries ago by the savage inhabitants of this western world.

Should an Indian from northern Alaska go to Patagonia he could by means of this universal language converse with his southern brethren almost as easily as he could with his neighbors at home. That would also be the case if he visited Central America or met the tribesmen of our own western prairies and mountains.

When this language was invented no one knows, but every Indian learns it in addition to his own. Recently two chiefs of different tribes met in the Geographical society rooms in Washington and held a conversation that lasted nearly three hours, and yet neither one knew a word of the other's language.

This universal language is, of course, made up of signs. For example, if an Indian is passing through a strange country and sees other Indians at a distance he makes the "peace sign"—that is, he holds up his blanket by two corners so that it covers his whole figure. The same thought is expressed by extending the hands, palms outward, slightly inclined from the face. Any Indian would understand either one of these signs.

Then there are the abstract signs by which these "savages" can express their thoughts with regard to the Great Spirit, heaven, good, evil, life and death, sickness, health, riches and poverty. Life is expressed by drawing an imaginary thread from the mouth and death by chopping this thread off. Another sign for death is to hold the tips of the fingers of one hand against the palm of the other and let them gradually slip downward and at last drop beneath the palm.

Most white people think that the Indian word of greeting, "How," is merely the abbreviation of the question, "How are you?" But that is not so. The word is really "aou," which means "brother" or "friend." So when he comes up and growls out his seemingly inquisitive "How" he is not asking after your health, but telling you that he is a friend.—Youth's Companion.

Double Pointed.

Bess—I'm at a loss to understand just what Mr. Blank meant when I told him my age was twenty-five. Tess—What did he say? Bess—That I didn't look it.

It is often necessary and kind rather to write letters that amount to nothing than not to write at all.—Goethe.

BILL JAMES.

WILL THIS VALIANT BRAVE GET BACK INTO THE RING?

One of the tragedies of the Braves' last spurt for the pennant is the fact that Bill James, one of the heroes of the 1914 world's series, is not able to twirl for the Bostonians. James has been on the bench for some weeks with a lame arm. However, Stallings hopes to be able to work him in one or two of the remaining games of the season. Undoubtedly, James in good form, would be a wonderful asset to the Braves' hurling staff. The big fellow has good control, is heady and can put them across with speed almost equal to the mighty Johnson.

IMPORTANT FOOD SALE AT

Planthaber's Saturday

Saturday will be intensely interesting here to all those people who are busily engaged at this time in the absorbing occupation of spreading the butter of family funds over the greatest possible area of the bread of family food needs, for we have lowered week-end prices to the bed-rock level with the intention of increasing interest in our popular Saturday Sales. We ask you to read the Grocery and Meat Bulletins carefully, for they tell you in no uncertain tones how important savings may be made here during these "trying" times. Better food qualities you'll not find anywhere, and our prices are remarkably moderate for this one day's selling.

WEEK-END PROVISION SPECIALS

Process Butter, lb..... 33c | Creamery Butter, lb..... 38c | 3 Pkgs. Queen Oats.... 25c

EXTRA SPECIAL

Light House Cleanser .....
R.T.Babbitt's Scouring Powder
Kirkman's Scouring Powder
Bluing, per bot. .....
Ammonia, per bot. .....

4c EACH

Early June Peas 8c
Sweet Corn, can 8c

Small Can Tomatoes 7c
Alaska Pink Salmon, can 10c
Large Can Sauerkraut 8c
Uneeda Biscuit 4c
Jello, 3 for 25c
Davis's Baking Powder, 1 lb .17c
Sugar, lb 7c
Black Eye Beans, lb 6c
Lima Beans, lb 10c
Van Camp's Cream, 3 for ...25c
Sample Tea, lb 23c
Rio Coffee, lb 17c
Mason Fruit Jars, qts., doz. ..50c

WEEK-END MEAT SPECIALS

Fine Stew Beef, 3 lbs ... 25c | Fine Pot Roast lb..... 18c | Prime Rib Roast lb..... 18c

Chuck Steak, lb., 18c | Corned Beef .10c | Hamburg Steak, 18c

LAMB.

Stew Lamb 12c
Roast Lamb 20c
Lamb Chops, large 22c
Leg of Lamb 24c

DUTCHESS COUNTY PORK.

Stew Pork 18c
Roast Pork 22c

Leg of Pork, whole 20c
Pork Chops 22c
Salt Pork 18c
Picked Spare Ribs, 4 lbs 25c
Pickled Pigs Feet 8c

OTHER SPECIALS.

Liver Sausage 10c
Bologna 18c

GEORGE PLANTHABER

TELEPHONE 1072 — UNION SHOP. — 30 EAST STRAND

By La Racontense.

Something new in a feather hat, this, decidedly. Continentals—those jaunty three-cornered shapes that become all faces—are the rage for fall. Here is one made entirely of plumage—gray breast of Grebe and peacock feathers intermingles, with a smart wing in green-blue.

LAVISH SHOWING OF FASHION'S

Newest Fall Millinery!

We are splendidly ready with a fresh, new stock of Advance Autumn Millinery styles, and every Hat, every piece of trimming, is marked so moderately that visitors express astonishment at our daring value-giving.

We refuse to be underpriced or overvalued.

Great Diversity of Chic Conceptions

During no previous season have we ever been enabled to display such a wide range of styles—such charming shapes—such refined trimming effects in Millinery—as we are showing right now. It is amazing to see so many Hats that are distinctly different—and still each one correct in every detail.

You'll find here gathered smart Hats for street in stunning new shapes—beautiful new creations for dress—each with that subtle touch of fashion that proclaims Paris origin.

Come and see our new store, just a few doors above our former location. Please remember that we employ an expert New York trimmer to cater to your tastes.

MRS. H. R. LEEDER

658 BROADWAY, KINGSTON

Do Your Shopping at

FREE DELIVERY **TURCK'S** 109 CEDAR ST PHONE 632-J

Special Low Prices For Saturday

Fancy China Cup and Saucer given away Free with 1 lb. high grade Coffee - - - - - - - 30c
Fancy White Potatoes - 30c pk.
Sweet Potatoes, peck - - - 32c
Granulated Sugar, - - - 7c lb.
Large Bananas, 17 for - - 25c
Strictly Fresh Eggs - - 36c doz.
Fresh Table Butter - - 34c lb.

All makes of Standard Soaps, 6 for 25c
Can Corn and Peas .....8c can
Compound Lard .....14c lb
Star, Clover and Magnolia Milk, 12c can
Best Cheese .....24c lb
Washington Baking Powder ..5c lb

Kellogg's, 9c pkg.; 3 pkgs. 25c
Large Bottle Stuffed Olives 20c
Cream Corn Starch, pkg. 8c
Shaker Salt .....8c pkg
Tryphosa, 9c pkg or 3 pkgs ... 25c
Large Spanish Onions..... 4c each
Fop's Starch .....5c pkg

Manhattan Grocery

SPECIAL SALE SATURDAY

Good Family Flour, guaranteed, bag $1.00
Butter, fresh and sweet, lb. 32c
Good Quality of Butterine .....17c lb.
Fresh Smoked Regular Hams, Thompson's .....21½c lb.
Thompson's Home Smoked California Hams .....16½c lb.
Large No. 3 Can Hawaiian Pineapple 15c
3 Cans Campbell's Pork and Beans.....27c
Best Full Milk Cheese 22c
Fancy New Tuna Fish, can 15c
Soda Crackers, Ginger Snaps 7c
Gold Medal and Flap Jack Pancake Flour, pkg 8c
Fancy Toilet Soap, 4 cakes 5c
Fancy Cleaned Smoked Herring .....17c lb
Clover, Star and Magnolia Milk 11c
One Pint Can Snyder's Tomato Soup makes a quart 8c
Fancy Salt Red Alaska Salmon .....14c lb
National Biscuit, 10c pkg. Crackers and Cakes 8c

Fancy Mackerel 5c
Fancy Dried Apples ..... 9c lb.
1 lb pkg. Tea Sifting.....15c
Manhattan Pure Cocoa, ½ lb can 15c
2 Cans Fancy Pumpkin 25c
Fancy New Peaches 9c
Fresh Fig Bars, lb. 11c
Fancy June Peas, can 8c
8 Cakes Hainer Soap.....25c
5 lbs Good Rice 25c
6 Cakes Kirkman's Soap.....25c
Good Mixed Tea, lb.....25c
Special Blend Coffee, lb. 18c
Vanilla and Lemon Extract Flavor 6c
6 pkgs Uneeda Biscuits 25c
Lima Beans, lb 10c
3 Cans Van Camp's Milk 25c

Liebig's Malt Extract, 2 bots. ...25c
Petty John Dry Gin, bot 75c
Gordon Dry Gin, bot. $1.00
Duff Gordon Sherry, bot $1.00
Port or Sherry Wine, gal. $1.50
Duffy's Pure Malt Whiskey 85c
Canadian Pure Malt Whiskey.... 75c
Cabinet Whiskey, full quarts....75c
Wilson Whiskey $1.00
Paul Jones Whiskey, full qts. $1.00
3-Star Brandy, bot.....85c
Kummel Whiskies, bot.....75c
Fancy Box of Cigars 50c
3-Star Rye, quart.....85c
50 Good Cigars, box.....$1.00
100 Good Cigars.....$2.00
25 Good Cigars.....50c
Old Port or Sherry Wine, bottle...50c
80 varieties of Imported Liquors

JACOB MARKS, 40 North Front Street.

GEARRITY AWARD ORDERED PAID

Van Etten & Cook, as attorneys for William P. Gallagher, guardian of the minor children of Daniel T. Gearrity of this city, have been notified of the award made to such children by the State Industrial Commission under the Workmen's Compensation Act.

Mr. Gearrity was employed by the New York Central Railroad Company as a member of a carpenter gang which was engaged in constructing coal pockets at Ravena. On February 20 last while so employed he fell from a trestle and suffered from concussion of the brain, of which he died later at the Albany Hospital. He left eleven children, nine of whom were under the age of sixteen years. His wife had died prior to his death. During the early summer John J. Gearrity, one of the children, fell from an apple tree in O'Reilly's woods and broke his arm. He was taken to the Benedictine Sanitarium, where tetanus developed and he died.

The State Industrial Commission has made an award of $1.37 7-9 per week to each of the nine children under 16 years of age, from February 20, the date of the father's death, to July 2, the date of the boy's death, this being one-ninth of 66 2-3 per cent of Mr. Gearrity's wages, and $1.53⅞ per week to each of the eight minor children from July 2, that being one-eighth of 66 2-3 percent of his wages. Such award is payable to Mr. Gallagher as guardian of the children, $356.99, the amount due to September 10, being payable to him, and $100 being payable to Undertaker N. D. J. Murphy for funeral expenses. The railroad company is directed to pay $24.62 every two weeks in the future. The payments are to continue until the children become eighteen years of age. The oldest of the minor children is sixteen years old and the youngest is four years old.

The railroad has objected to the award and has filed notice of an intention to appeal, so that there will be some delay in payment of the compensation. The railroad claims that Gearrity comes under the provisions of the interstate commerce act rather than the New York state act, and a decision on which will depend the determination of this and many similar cases is expected to be rendered by the United States Supreme Court in October.

Cheap Meals in Frankfort.

By Telegraph to The Freeman.

Frankfort, Sept. 15.—The Society for Social Welfare has opened a new restaurant which furnishes meals to about one thousand people daily at astonishingly low prices. A dinner consisting of soup, four ounces of meat, potatoes and other vegetables costs 15 cents, and without soup 12½ cents. Persons not desiring meat can get half a pound of fish. For dessert from three to five cents extra is charged, and for 1¼ cents a cup of bouillon or mutton broth can be obtained by those who only desire to take a light lunch. The restaurant is very cozy and the service excellent. Spotless white linen covers all tables, which are also decorated with flowers. The kitchen is a model of neatness. During the next few weeks the society will open five other restaurants of this kind in different parts of the city.

Sweden's Marine Combine.

By Telegraph to The Freeman.

London, Sept. 15.—The Scandinavian shipping companies are joining in the great work of preparation for after-war conditions. The leading Swedish concerns have formed a combine, in conjunction with the exporting interests to extend their markets, and somewhat similar action is being taken in Norway and Denmark.

Barber Invented a Clipper.

Samuel Marasco, a Middletown barber, has invented a hair-clipping device which is a great time-saver and has sold the invention to the Coates Clipper Company of Worchester, Mass.

Ex-Sheriff's Small Estate.

The late Allen H. Hoffman of Red Hook, a former sheriff of Dutchess county, was supposed to be well-to-do but when his will was filed the assets of the estate were found to be $650 with a mortgage of $500.

Some Snakes in Sullivan.

Silas Demerest and George Millspaugh were blackberrying last week near Monticello when they encountered and killed two blacksnakes, one measuring eight feet and two inches in length.

Clever.

Bacon—"You say that man is clever?" Egbert—"Clever? Why, say, there's hardly a thing he can't do unless it is, perhaps, cut his own hair."

Pleasant Luncheon Party.

When the sociable natives of Musumpza go out to lunch they toss dice to see who is going to be the lunch.

MASON'S BUILDING MATERIAL.
Sewer Pipes and Flues
BEAVER BOARD
Slate Surfaced Roofing
RICHARD TAPPEN
Greenkill Ave. and Sterling St.

Playing the Police

A Story of an American Who Protected a Russian Girl.

By ELINOR MARSH

While the last Russian revolution was coming on, Alan Thorpe, a young American, in what was then St. Petersburg was walking on the street one day when suddenly he felt a hand on his arm, a soft, small hand, evidently belonging to a woman. Glancing sidewise, he saw a girl seemingly about twenty years of age. Looking up appealingly, she hurriedly spoke a few words in the Russian language in a low tone. Thorpe was connected with an agency of an American business house in St. Petersburg and had lived in Russia long enough to speak the language pretty well.

"Give me your protection," said the girl. "I am followed and may be arrested."

"What do you wish me to do?"

"Say that I am your wife."

"Why do you fear arrest?"

"I am supposed to be a revolutionist."

"I am an American. You being a Russian, I doubt if"—

"All the better," said the girl in broken English. "You being a foreigner, the police will be all the more careful in arresting your wife."

"Where did you learn English?"

"I speak several languages. I have been in England. I once spent some months there."

The girl withdrew her hand for a few moments, and Thorpe felt something drop in the side pocket of his overcoat.

"What's that?" he asked.

"Never mind what it is. If it is discovered there and you do not know what it is you will be really surprised. The police will thus be the more readily convinced that you did not put it there yourself."

"Suppose I refuse to acknowledge you?"

"In that case, if they arrest me, I am lost."

"What do you mean?"

"I shall spend the rest of my life in Siberia."

This surely was an unfortunate position in which to be placed—an attractive girl pleading for a chance to avoid a lifelong imprisonment, endangering the liberty of the man she asked to help her. Thorpe was an American, full of chivalry. He knew that the sensible thing for him to do was to disengage himself from the girl and leave her to take care of herself. But he could not bring himself to do this. It flashed through his mind that if he became involved he would find a way out of the trouble. He had the rights of any foreigner, and he was not interested in the revolution. He might suffer imprisonment for a time, but he would eventually be able to prove that he was not a revolutionist. It needed only this reasoning, in addition to the pleading face turned up to his and the feeling of the little hand on his arm, to win him to the girl's purpose.

When his mind was made up he began to talk volubly in English to his companion, pointing out various objects as he passed them with his cane, as though he were conducting her through the city as a stranger. Occasionally he used the words "my dear," but it is doubtful if the two were under surveillance or, if so, whether they were understood, for a Russian police officer is not supposed to know English. The girl, too, played the part of a visitor to the city, regarding with interest the objects pointed out and remarking upon them.

"Are we going toward your home?" asked Thorpe in a whisper.

"No; take me to yours."

This staggered the American, but he remembered the great stake of a life imprisonment in the Kara mines for the girl he was aiding, and he led the way to his lodgings. He was about to pass into the house where he lived when an officer stepped up to him and said very civilly in the Russian tongue:

"Have you your passport with you, sir?"

Thorpe, who was never without his passport, took it from his pocket and handed it to the officer, who looked at it and from it to him. Seeing that the description tallied with the original, the officer handed the document back to its owner, then asked:

"May I see madame's passport?"

"What does he say?" asked the girl of Thorpe, pretending not to understand.

"He wishes to see your passport."

"Oh, it is in my trunk. Ask him to come in and I will show it to him."

By this time the officer was convinced that the pair were American travelers. He went into the house and remained with Thorpe in a reception room while the girl ascended the staircase ostensibly to go to her room to get her passport. Thorpe, who knew that she would not come back, engaged the officer's attention by asking him questions. The man wished to stop the girl, but refrained from doing so until it was too late. Thorpe, who knew that when the officer was convinced that his supposed wife would not return he would take him into custody, was in agony. He remembered the girl's slipping something into his pocket and knew it would be found there. All this seemed too much to do for a woman he had never seen before, and he was tempted to free himself at once by declaring the deception; but, whether it was wise or unwise, it was now too late, and he refrained.

For awhile after the girl had gone upstairs Thorpe talked volubly to the officer, intending to give her as much time as possible to make her escape. During this period Thorpe was thinking how she could get away. There was a rear staircase by which she might descend into a back yard and thence gain another street. But it was likely that there were others on the lookout, and it was possible that her flight by this route would be intercepted. Other houses about the same height as the one they were in flanked it, and she might escape by the roof. In any event if she succeeded Thorpe would be left to the mercy of the Russian government.

What was his amazement to see her re-enter the room.

"My dear," she said, "I wish you would go upstairs and see if you can find my passport. I thought I left it in my trunk when I went out, and, though I have turned everything upside down, I haven't found it. I think that I must have placed it in your trunk, but it is locked and I could not open it. Go and see if it is not there."

What could her return mean but that she had found that she could not sacrifice her benefactor and had come back to permit him to escape instead of herself? He was not to be placed in the position of accepting such a sacrifice from a woman. Taking a bunch of keys from his pocket, he handed them to her, telling her to go herself and look for her passport in his trunk. She demurred at first, but when he handed her his overcoat, asking her to take it up with her, she consented and again left the room, with the coat on her arm.

If the officer had any suspicions they were lulled by the woman's return. And when she left the room a second time with Thorpe's coat there was a great relief in her heart. The moment she was out of the officer's sight she put her hand in the pocket of the coat to assure herself that what she had placed in it was still there. She felt it and hurried on, transferring it as she did so to her own person. During her previous absence from below she had investigated the route of escape by the roof and now kept on till she reached it. Emerging from the scuttle, she ran to the next building, which was but a few feet lower, jumped down on to it, ran over several buildings of the same height and disappeared down the scuttle of the fifth house from the one from which she had started.

When some time had passed and the girl did not return Thorpe began to show signs of impatience. He proposed to go after her, but the officer interposed. Thorpe waited a little longer, then said:

"I fear that if I do not go up at once I shall lose my valuables."

"Why so?" asked the officer. "Surely your wife would not steal from you."

"She is not my wife. I never saw her before today. She joined me on the street. I presume she is"—

The officer waited not to hear the rest, but, springing up, ran to the door, gave a shrill whistle, then ran upstairs, followed by several other men.

Every room in the house was searched, including Thorpe's apartments. Besides his overcoat, several articles of value were missing. He was astonished, thinking that, after all, he had been robbed by a woman who had worked on his sympathies for the purpose. But the police disabused his mind of this theory. They knew better. They had been on the track of a woman they knew well. This one they did not know, but while chasing the other had come to suspect her. She had fooled them by placing herself under Thorpe's wing and pretending to be his wife. But Thorpe was believed to be entirely innocent in the matter and was not troubled even to make an explanation.

One day Thorpe was accosted on the street by an old woman who asked for alms. He was turning away from her when she said in a low tone:

"I am the girl you saved from Siberia."

Thorpe scrutinized her and saw that her white hair was a wig; the wrinkles in her face were skillfully painted. He asked her to give him an account of herself since he saw her last. After telling him how she escaped she continued:

"The article I slipped in your overcoat pocket was a bomb. I had received it a few minutes before I joined you from a worker in the cause of Russia's liberation. When I was permitted to go upstairs for my passport I could have escaped, but I was unwilling to leave you, my benefactor, with the bomb in your overcoat pocket. Your asking me to carry your coat upstairs solved the problem. I robbed you of certain articles that it might appear to the police that I was a common thief who had deceived you. This would avoid implicating you in protecting a revolutionist. When it is safe to do so the articles will be returned to you."

"Who are you?" asked Thorpe.

"I am the daughter of a noble. My home is in the province of Vologda. I came into the revolutionary party through teaching the children on my father's estate. I am now a steady worker for the cause. But I expect to be taken in time and sent to Siberia. I have made many narrow escapes and should have been taken when I attached myself to you had it not been for the stupidity of the officer who demanded my passport. I have stopped you to thank you for what you did for me and to say that your property will be returned to you. You are henceforth while in Russia under the care of the revolutionists and have nothing to fear."

She turned away from Thorpe, and he never saw or heard of her again.

In a Safe Place.

First Undergraduate—Have you telegraphed to the old man for money?

Second Undergraduate—Yes.

"Got an answer?

"Yes. I telegraphed the governor, 'Where is that money I wrote for?' and his answer reads, 'In my pocket.'"—Baltimore Sun.

Early Morning Talks.

"He is always doing something that causes a lot of talk."

"Why, I never heard any of it."

"He is the only one who hears it. He is always staying out at night later than his wife wishes him to."—Houston Post.

FOR MATINEES.

Velvet Leads the Luxurious Fabrics For Autumn.

This fetching costume is featured in purple velvet and georgette crape. The richly embroidered effect is self colored, and a collar of ecru lace gives a smart dash. The crape affords a skirt yoke under the peplum of the blousy jacket, and maidens will delight in the ensemble.

QUAINT LINES.

FOR TRAVELERS.

How to Journey the Easiest, Pleasantest Way.

A common purse for traveling companions does away with much confusion and wearisome settling up after a day of sightseeing. Every morning let each member of the party put a specified amount into a common purse, from which equal expenses, such as car fares, fees, luncheons, etc., are to be paid. Personal expenditures or extras should be taken from individual purses.

A nice way to keep neckwear, ribbons and such things smooth when packing in a suitcase is to put them between the different leaves of a magazine. This takes up less room than a box in a suit case and is very convenient when removed to the dresser drawer, as it keeps these small articles smooth and nice.

A stiff hatbox cut to equal the depth of the hat and placed over the hat will be found to be a most effectual way of preserving its freshness during travels. Underwear and other little accessories can be packed neatly on either side to prevent the box and hat from swaying.

There is a nightgown designed especially for travelers who must spend the night on the cars. It has a pocket in which toilet articles may be tucked and a big hood which may be slipped over disheveled hair for the trip from the berth to the dressing room.

A bag of white oilcloth such as is used for shelves, with a drawstring at the top, is a highly prized possession when one travels. The soiled clothing is snugly and securely packed in it, thus preventing the contents of the trunk from being affected by it.

Sometimes when traveling or visiting there is pressing need of a laundry bag and none at hand. If one can procure any sort of common towel, a bag may easily be made. Fold the towel in halves and sew up the sides to within six inches of the top. Fold the tops over outside and stitch across, leaving an inch space for the drawstrings, which may be of tape, ribbon or anything that happens to be at hand. Such a bag will serve its purpose and can readily be converted back to a towel when the need is over.

Autumn Colors.

The powers that be who determine what woman will wear next season have put their heads together in Paris and decided upon the new autumn colors. Would you like to know what they are to be? Yellow, it seems, is left out entirely, and green, so fashionable this year, will have a few adherents. There are purplish blues, nickel and gun metal grays and several charming reds, including fuchsia, geranium and brick red. Browns will be exclusively fashionable, with a gamut from bisque to chocolate. The great feature in this respect, however, will be chameleon, each chameleon shade combining two others in shot effect.

Types of Suit Skirts.

The new suit skirts are mostly on simple lines. Some are in semicircular effect, others show the introduction of plaits, and a few very dressy models have long overskirts.

Serges, poplins, broadcloths and wool velours are the principal materials, with a few novelty checks. The tendency is for plain fabrics.

Chinese Bracelets.

Plain Chinese bracelets are used as trimming on hats, arranged so that the hat can be carried by them as if they were loops.

Not the Same.

"What's the difference between admission to a picture show and admission to the penitentiary?"

"I give it up."

"One is 10 cents and the other is sentence."—St. Louis Post-Dispatch.

Carl's Millinery Department

Next to the "Hippodrome" in the way of attractions. Such an array of styles and colors in Women's, Misses' and Children's Hats for Autumn wear. Although all goods are advancing it is not noticeable here. Some lucky purchases in New York this week will interest you.

Black and Colored Silk Velvet Hats
Close fitting, medium to the broad brim sailor.
Special
$1.97

BLACK LYONS VELVET TAMS
A most becoming style.
Special
$2.97

BLACK HATTERS PLUSH HATS
Newest shapes of the season. Must be seen to be appreciated. Regularly $5.
Special
$3.97

Misses' Hats and Hats For the Little Tots
Corduroys, Felt, Velvet and Plush. We make a specialty of these hats.
Special
50c to $2.97

Sport Felts
Every new Autumn Shade. Soft or stiff brims, trimmed.
Special
97c to $2.50

WHITE AND ROSE COLORED HATS
Black velvet facings, velvet satin and felt, trimmed and untrimmed, with newest novelties.
Special
$2.50 to $5.00

VEILS AND VEILINGS, for the Auto, for Dress, and all the new Face Meshes, in purple, green, taupe, navy, white and black, perfect match to all colors in Hats,
Special 25c to $1.97

NORTH FRONT, HEAD OF WALL STREET

Jutland and the Sea.

Jutland is one of the few countries where political change has been avoided. Denmark has looked after the Jutes for over 1,000 years without challenge. But the sea has refused to let Jutland alone. Like Holland, it needs the protection of dikes, and but for these there would be considerably less Jutland. Even on the east coast with its higher elevation, the sea runs into many inlets. One of the longest of these, the Lymfiord, was in 1825 broken into from the west by the waters of the North sea, and the north corner of Jutland has ever since remained an island.—London Chronicle.

Had His Title All Ready.

Disraeli's first novel affords a curious instance of intelligent anticipation. Among the host of characters in "Vivian Grey," most of them slightly veiled portraits of celebrities of the day, Lord Beaconsfield is one of the most important in the secondary rank. The novel was written in 1826, exactly fifty years before the writer assumed the title he had invented. It is usual for novelists to portray themselves in their first book, but no other instance can be found of an author christening a character with a name subsequently to become his own.—London Spectator.

Sheepskin.

Sheepskin was used as parchment before the invention of paper. Even then it was a substitute for vellum, which is made from calfskin and of a far finer quality than parchment, and was employed for fine illuminated work. Tanned sheepskins are in the trade called basils. For these there are many legitimate uses, but it is for imitation purposes that the sheepskin is most largely used.

Already Knew Some of It.

"Johnny," said the small boy's mother, "I want you to stay home all afternoon and learn the Declaration of Independence by heart."

"I'll have to if you insist. But the idea doesn't line up with my ideas of life, liberty and the pursuit of happiness."—Washington Star.

FALL HATS...
Are Ready and Going!

Our line is very complete, and the styles have proven very acceptable to all our customers who have seen the new shapes and colors.

Stetson's Soft and Stiff Hats
Young's Soft and Stiff Hats
Wilson's, Murphy's and Tweedy's Soft Hats

Derby Hats from $2.00 to $5.00
Soft Hats from $1.00 to $5.00

An elegant line of Automobile Hats and Caps and Automobile Gloves.

C. S. WOOD
297-299 Wall Street KINGSTON

Cause of the Mortgage.

Redd—"If a man has a mortgage on his house no one need know it."

Greene—"No; not unless he has an automobile."

Lines to Be Remembered.

Simplicity in character, in manners, in style; in all things, the supreme excellence is simplicity.—Henry Wadsworth Longfellow.

QUEBEC BRIDGE SPAN FALLING

Quick Film Service.

REMARKABLE ACTION PICTURE OF BRIDGE SPAN COLLAPSE.

Here is one of the most remarkable news pictures ever published. It shows the central span of the Quebec cantilever bridge over the St. Lawrence river, collapsing just as it was being raised into position from pontoons. The span was 640 feet long and weighed more than 5,000 tons. At least twenty people lost their lives when the great structure broke and sank in 200 feet of water. More than 50,000 people had gathered on the river banks to watch the ceremony of hoisting the central span into place, which was to have completed one of the greatest engineering projects of the world.

EXPRESS DRIVERS IN SYMPATHY STRIKE

By Telegraph to The Freeman.

New York, Sept. 15.—While continued violence in the traction strike led the authorities to summon back to the city all policemen on furlough and to press into service the "rookies" from the police school of instruction with only five weeks' training, labor leaders proceeded today with their efforts to tie up various branches of industry in a sympathetic walk-out

Their efforts met success at a branch office of the Adams Express Company, where fifty drivers went on strike demanding an increase in wages, but stating that they were also acting in sympathy with the traction strikers Employers throughout the city feared that this action was the forerunner of a general strike by the teamsters

The traction officials answered the threat of a sympathetic strike with the declaration that many of the strikers were abandoning a struggle that was hopeless from the outset.'

They pointed out that service on the subway and elevated lines was normal and that more cars were running today on the surface lines than at any other time during the strike.

SOCIETY NOTES

A birthday party was held at the home of little Miss Atherice Smith when a number of her friends gathered at her home to celebrate her fourth birthday

Miss Catherine Howard who will become the bride of the Richard Crantz in the not distant future, was given a most delightful surprise linen shower at her home on Garden street on Tuesday evening The shower was given by some sixty of Miss Howard's friends

The Rev Pietro Moncada pastor of the Italian Reformed Church of Newburgh, will be married to Miss Emma Plavan of Brooklyn at 6 o'clock on September 27 in the Waldensian Church New York city, by the Rev. Dr Grigho Mr Moncada and his bride will leave after the ceremony on a two weeks' trip to Massachusetts

Miss Katherine O Van Kenren was the hostess on Thursday afternoon at a delightful surprise linen shower, given in honor of Miss Ella Osterhoudt, whose marriage to William S Elting will occur in October The guests numbering twenty-two were assembled before the arrival of the guest of honor who as she ascended the stairway to lay aside her wraps was showered with handsome linen gifts from the waiting friends both friends and gifts being a complete surprise Following the shower, those present played bridge and five hundred Mrs Orlando Ingalls receiving the prize for bridge, and Mrs Robin Stelle for five hundred The tally cards were appropriately decorated The enjoyable affair was brought to a close with the serving of delicious refreshments

Sahler-Whittaker

A wedding occurred at the parsonage of the St James M E Church at 8 o'clock on Wednesday evening when the Rev T H Baragwanath united Miss Mae Sahler of Ruby and Fred Whittaker of Mt Marion in marriage The attendants were the Misses Cornelia Van Aken and Luella Sutton of Ruby After a short honeymoon trip the newlyweds will reside at Mt Marion

Brady-Hyde

At 11 30 o'clock on Wednesday morning Mis Anna Hyde and Richard Brady were married by the Rev Thomas Brown, assistant pastor of St Joseph's Church, at the Church Miss Fannie Maloney was bridesmaid while James Brady, a brother of the groom, acted as best man Following the wedding ceremony a wedding dinner was served at the home of the pride on the Boulevard after which Mr and Mrs Brady left for a short honeymoon at Niagara Falls and Buffalo.

McCord-Van Wyck.

The marriage of Miss Alice J. Van Wyck, oldest daughter of William Van Wyck of New Hurley, and Philip McCord of New Paltz was solemnized Tuesday evening at 8 o'clock at the parsonage of the Dutch Reformed Church at New Paltz The Rev. M V Ogsel officated and the attendants were Miss May Van Wyck, a sister of the bride, and Edgar McCord, a cousin of the groom After a shower of good wishes, Mr and Mrs. McCord left by auto on their honeymoon to the state fair at Syracuse, Niagara Falls and many other places of interest. On their return they will reside near New Paltz.

Dance for Charity.

A dance will be given, tomorrow, Saturday evening, at St Mary's Hall Broadway, for the benefit of the local State Charities Aid Association which is maintaining, with the aid of the county the agent in charge of the county's dependent and defective children The dance promises to be a most delightful social event as well as a benefit affair, and tickets costing one dollar may be purchased of Miss Marjorie Drake, Mrs. William Kraft Miss Ellen Hasbrouck and Miss Gertrude Bruyn, the county agent. They may also be purchased at the door tomorrow evening The dance will be from eight to twelve o'clock.

Hagerman-Relyea.

A pretty wedding was solemnized at 6 o'clock Tuesday evening in the home of Mr. and Mrs Frank Relyea at Oakes, near Highland, when their daughter, Hazel Frances, became the bride of Howard Frank Hagerman Dr. George Scofield, pastor of the Presbyterian Church, officiated Miss Grace Turner of Poughkeepsie attended the bride and George Relyea acted as best man The bride's sister, Grace, was flower girl. Miss Relyea wore white point d' esprit with white silk. Miss Turner was attired in blue silk taffeta, trimmed with shadow lace. About 35 guests were present from Poughkeepsie, Newburgh, Marlborough and Lake Mohonk.

"Captain Ike's" Birthday.

Captain Isaac C. Houghtaling of South Rondout, a veteran boatman, celebrated his 73d birthday anniversary on Wednesday and received the congratulations of his many friends. Captain Houghtaling has been on the river more than sixty years, starting on a sloop carrying cement from Rondout to points down the Hudson. He afterward was the master of a schooner and later of a steam lighter, both in the cement-carrying trade, but with the passing of that industry the captain turned to other pursuits For the last 20 years he has been the mail carrier to South Rondout The captain is in good health a is also his mother now in her 92d year.

Farnham-Wilklow.

A very pretty home wedding was solemnized Thursday noon, in Highland, when Miss Harriet Wilklow, daughter of Mr and Mrs. Frank Wilklow, was married to Samuel DeWitt Farnham. The house was very prettily decorated with golden rod, ferns and cut flowers To the strains of Lohengrin's wedding march which was played by Miss Ethel Wilklow, a cousin of the bride the bridal party entered the living room, where Dr. George Scofield pastor of the Presbyterian Church, of which the bride is a member, performed the ceremony The bride who was given away by her father was handsomely gowned in white crepe de chine, trimmed with Georgette crepe and bead trimming and carried a bride's bouquet of roses Her maid of honor, Miss Helen Lawrence, of Brooklyn, was gowned in yellow silk trimmed with tulle and silver lace, and carried an arm bouquet of yellow roses The best man was Albert Wilklow a brother of the bride Immediately following the ceremony a wedding breakfast was served to eighty guests after which the happy couple left on their honeymoon for Niagara Falls The bride presented her bridesmaid and her cousin with pretty gold pins The groom's gift to the best man was a stickpin

THE PRINT PAPER PINCH.

Almost a Panic—Publishers Short and Prices Kiting

There has never before been such a situation in the print paper market as at present and there seems to be little prospect of improvement. the president of the New York Associated Dailies recently sent out a circular to the members from which we quote the following

You are I am sure, aware of the seriousness of the paper situation It is most alarming I tried to get quotations from a dozen different concerns, but not one would make an offer Finally I was compelled to renew my contract at an exorbitant rate

During the past week I learned personally from a New York state publisher that he paid $4 15 per cwt (time than double the contract price) for four cars of paper to supplement his contract because his paper manufacturer would not give him any tonnage over last year to take care of his increased circulation and growing business

I fear that by January 1st we'll be paying five or six cents

What are we going to do about it?

'Though there is some reason for an advance evidence is accumulating to show that there is a conspiracy on the part of the manufacturers to gouge us to the limit Five cent paper will mean ruin to the publisher, for advertising rates cannot be raised high enough to take care of the advance.'

Advance in Advertising Rates.

Advertising rates are being pushed up wherever this is possible and as high as the traffic will bear, but there is a limit beyond which such advances cannot go

The Ithaca Journal made a considerable advance in its advertising rates last November and has recently announced a still further advance taking effect Sept 1st In a circular letter addressed to its advertisers it says

Every merchant—every manufacturer—has been compelled to increase prices on nearly every article to meet the increased cost of material and labor The public pays the price Just as a merchant cannot sell at former prices goods that now cost more, so a newspaper cannot sell its product for less than it pays for it.

Newspapers have but two commodities to sell—two sources of revenue advertising and subscriptions.

"Today newspapers are confronted with the necessity of either increasing their revenues or going into bankruptcy

"There is but one source by which an increase in revenues is at this time available That is advertising, and so an increase in advertising rates is imperative

"Beginning Sept 1, 1916, a flat rate will be inaugurated by The Journal and will apply to all commercial advertising as follows

"Transient advertising (500 inches or less) 35c per inch

"Regular advertising (more than 500 inches), 25c per inch

"Amusement advertising, 50c per inch

"By the inch or acre the rates will be the same All newspapers now agree that it is unfair to discriminate between advertisers, and flat rates are becoming universal

The reason? Everybody is familiar with the tremendous increase in the cost of print paper This item alone has almost doubled and the present price is not good beyond Dec 31, 1916. What the future price will be is mere conjecture, but indications are that prices will go still higher Papers are limited to a certain tonnage and any amount in excess of that tonnage must be bought in the open market at exorbitant prices."

It should be borne in mind in connection with the above that the Ithaca Journal is one of the fortunate newspapers which have a $6 a year subscription rate.

One Redeeming Feature.

There is only one feature of the present situation which carries any consolation to the newspapers and that is noted by C. M. Palmer, perhaps the greatest newspaper broker in the United States, as follows

"Owners of real newspapers will gain at least one thing from the present white paper situation and that is immunity from senseless new competition I hope we have seen the end of new newspapers and that the end of a lot of old ones which cumber the ground and reduce the income of publishers who are really trying to deliver the goods, is in sight"

Even this apparent gain seems not so very large in view of Mr. Palmer's recent statement in The Editor and Publisher to the effect that he had not known in ten years a new daily newspaper started in a town in which there was already a good and well established daily where the newcomer survived. The present squeeze, however, will probably kill a considerable number of weak dailies which have been gasping for breath under normal conditions

The Chief Trouble.

The chief trouble with the whole daily newspaper situation is that papers have been and are sold at less than the actual cost of production—that their circulation accounts, except in the case of the very high priced dailies show a loss, and that subscribers are having their newspapers to a greater or less extent donated to them the advertisers being compelled to make up the circulation deficit and furnish in addition whatever profit the papers make This situation is unbusinesslike and vicious but so long as any newspapers continue it their competitors must fall in line for without circulation it is impossible to get advertising

At fifteen cents a week the daily newspaper would still be the cheapest commodity sold in the United States—far cheaper than even admittance to movie shows cigars or drinks The Ithaca Journal is not by any means the only daily newspaper in this state charging a $6 00 a year subscription price Their number is likely to multiply and before very long we may see the $7 50 a year, or 15 cents a week, daily newspaper If the present paper famine and extortionate prices continue it will be this or bankruptcy with many a heretofore flourishing newspaper concern

END LONG DRAWN OUT CASE.

Orange County Damage Action Settled by Central R. R.

The damage action against the New York Central resulting from the deaths of Mr and Mrs George Wait, who were killed in August 1911 by a train striking their automobile at Embler's Crossing near Montgomery, has been settled John Kidd, executor for Mr Wait once recovered a verdict of $20 000 which the appellate division set aside as against the weight of evidence A second verdict was obtained of $15 000 which was upheld by the appellate division only to be set aside by the court of appeals, which ordered a new trial Preparations for the third trial were in order when a settlement was reached Since the deaths of the Waits, three residents of Montgomery have met a similar fate at the same crossing which has now been eliminated by an overhead bridge

Seabury at the Stuyvesant

Judge Samuel Seabury was scheduled to reach Kingston this afternoon at 3 o'clock and to hold a reception and meet local Democratic politicians at the Stuyvesant Hotel from 3 until 6 o'clock He spent Thursday at Oneonta and this evening is scheduled to hold a reception at Newburgh He goes to New York tomorrow For two weeks Judge Seabury has been holding a series of local receptions in furtherance of his gubernatorial campaign Local Democrats did not know he was coming here until this morning

P S The judge did arrive—but not many Democrats

Wonderful Earrings

The earrings of Rute the daughter of Aristotle which were found in Chios where the young woman was buried, represented doves swinging in golden hoops The miniature birds were marvelously wrought, the feathers of granulated gold the wings and breasts enriched with bands of color supplied by inserted gems Precious stones gleamed like tiny sparks for the eyes Daintiest device of all, the tail feathers were so nicely made and curl ously advanced as to move at the slightest motion of the pendent hoop so that whenever the proud wearer should toss or shake her head her two attendant doves would seem to balance themselves upon their perches as live birds do in swinging on a bough They were found by exploring archeologists

A Summer Without Nights

To the summer visitor in Sweden there is nothing more striking than the almost total absence of night At Stockholm, the Swedish capital, the sun goes down a few minutes before 10 o'clock and rises again four hours later during a greater part of the month of June But the four hours the sun lies hidden in the frozen north are not hours of darkness The refraction of his rays as he passes around the north pole makes midnight as light as a cloudy midday and enables one to read the finest print without artificial light at any time during the "night."

Waste Not, Want Not.

The babe kept throwing her milk on the floor until four-year-old Bobby grew weary with picking it up and refused to do so any longer

"But, dear, she is the only little sister you have" gently remonstrated his mother

"Well," replied the little boy, "I am the only big brother she has, and she will have a hard time if she wears me all out."—New York Post.

ON BUILDING GOOD ROADS

Expert Gives Valuable Advice on Highway Construction.

CLIMATIC EFFECTS NOTED.

Weather an Important Factor in the Deterioration of Country Roads—Materials Should Be Used That Will Best Withstand the Corroding Influence of Climate.

F. C. Pillsbury, one of the division engineers of the Massachusetts highway commission, has attained distinction because of the success he has had in building and maintaining good roads in districts where the difficulties have seemed to be almost insurmountable What he said recently about country road building should therefore be of much help to road officials where expert counsel cannot be had for the asking No road work can be successful which neglects either the foundation or the base that rests on the foundation or the wearing surface that is put on the base, that was his postulate, and in it there is imbedded all the wisdom of practical experience. No road can be properly built that does not take account of climatic conditions This is common sense buttressed by engineering knowledge Manifestly a road built in a damp climate, subject to severely cold weather in the winter, is not necessarily the sort of road that is best suited to a dry climate where the temperature rarely falls below the freezing point Materials that withstand the wear of heavy traffic in a hot climate

RURAL ROAD BUILDING.

may not be suited to other climatic conditions while other materials would be influenced to a slight degree by any such conditions

Few people know that the weather has an appreciable effect on the deterioration of improved country roads in many parts of the country In the opinion of Mr. Pillsbury half the wear on a country road is chargeable to the weather, generally speaking and in providing for the wear due to travel care should be taken also to build the roads of materials that will best withstand the corroding effects of climate For example, loamy material cannot be used with success in very moist or cold climates, because it is acted upon so quickly by moisture frost and wind that it lacks the stability necessary for permanent work It is often used in small quantities to bind gravel and broken stones but Pillsbury advises against its use for this purpose if any better material can be obtained. He protests against its use as a foundation for roads unless they carry very light travel and recommends the removal of the loam to the depth of twelve inches below the finished surface of the roadway Because the loam is so easily displaced that the travel over a thin gravel or broken stone surface will drive the pebbles or stones into the soft material below and thus make ruts and holes in the roadway Moreover, the loam absorbs and holds moisture readily and during the alternating freezing and thawing of the loam in the spring the roadway will be particularly subject to upheaval in places to the impairment of the general structure and the embarrassment of traffic

Gravel that is composed of soft pebbles and that does not contain too much fine material is valuable in the building of roads of the various types to carry all sorts of traffic except that of the heaviest descriptions

Mr Pillsbury goes on to say:

"Advantage should be taken of the proximity of any natural materials that may possibly exist This makes it necessary, if the most and most economical selections are to be made, to have as wide knowledge as possible of all types of surfaces and all materials that are used in them" And wise and economical selections cannot be made without exact information upon the character of the materials chosen, and this information can be obtained only from men of engineering experience.

Rural road building is a class of work in which the best use of local material must be wisely determined Such use is not possible unless the road overseer has acquired something like exact knowledge of the materials that are available for his purposes.

Musical Glasses.

Richard Pockrich, an Irishman, was the inventor of musical glasses—ordinary drinking glasses tuned by selection and played by passing wet fingers over the brim. He showed his invention first in Dublin and took it to London about 1760.

A Doll's House

By ELINOR MARSH

Train robberies, which had quieted down during the early part of 19— broke out with renewed vigor in the autumn of that year. One of these attacks was not only well planned, so far as getting treasure was concerned, but in getting away with it.

Jim Charnley was the leader of the band that made the attack and chose the field of enterprise by personally investigating different points on the railroad he proposed to operate on. He discovered a cave concealed by thick undergrowth where a party of men might hide. So far as he could learn, no one knew of it He proposed to rob a train as it passed within a few hundred yards of this cave A part of the force would make off on horseback while another part with the plunder hid in the cave A posse would follow those who had ridden away while the men in the cave waited till the excitement had died out and then make off

The robbery was eminently successful. The train was stopped and the plunder taken from the express car The robbers made off through a wood dropping the treasure into the hands of four men who made their way to the cave unseen Those who had ridden away were followed but not captured.

A surprise awaited those who had gone to the cave, among whom was Jim Charnley, the leader of the gang He had not been to the cave since he had discovered it several weeks before. On entering it he saw a doll in a little bed and several articles of doll furniture beside it.

The presence of this inanimate combination of china and sawdust caused a commotion on the part of the robbers Some of them, fearing that their presence there might be discovered, were for moving at once But Charnley argued that the region of the robbery would be filled with persons moved by curiosity, if nothing more, and that any move for the present would be dangerous. If the child came to play in the cave she could be taken in and held from giving information of their presence

Little Margy Bickford, who lived on the other side of the rise from the mouth of the cave, was the child who had made the place a playhouse On the afternoon of the robbery she started to go there to get her doll and bring it home Coming to the rise, she passed over the roof of the cave, where there was a break in the rock that formed it, not sufficient to let in light, but through which sound might pass The robbers had closed up the mouth of the cave and supposed that they might talk with freedom. At the time Margy was passing over the break in the roof they were discussing whether they should get out or remain where they were The question was a matter of life or death with them, and their arrangements were made

subdued Margy, hearing voices in the bowels of the earth beneath her, turned and ran back home as fast as her little legs would carry her Her mother, seeing that the child had been frightened, questioned her and was told that some men were in her playhouse and would take her dolly away with them

Mrs Bickford had heard of the train robbery, and it was not long before she began to suspect the truth concerning the voices her daughter had heard in the cave She went at once to a neighbor and reported the case Unfortunately most of the men thereabout had gone off after the robbers, who had ridden away, and not enough men could be got together to warrant attacking an unknown number of desperadoes ensconced in a cave, so nothing was done except to station a boy of sixteen to watch the hiding place.

Charnley decided to remain where the robbers were only till midnight then to walk to the nearest station two miles distant and board a train that would stop there at a few minutes after 1 o'clock

Billy Simpson, who was on watch, saw them leave the cave He followed them to the station, near which they waited till they heard the train coming, and then went up on to the platform. Billy went to the rear car unseen by them and got aboard at the same time they did There were four men in the gang but they took separate seats They paid the conductor their fare, and he passed on to the rear car, where Billy informed him as to the nature of the passengers who had just got on the train

The conductor wrote a telegram, which he gave to Billy, instructing him to get off at the next station, five miles distant, and send it, believing that his own motions would be watched by the robbers On reaching the station Billy stepped off on the dark side of the car unseen and the train went on. The agent was in bed, but Billy routed him out, and the telegram was sent to a sizable town ten miles distant.

Meanwhile the conductor directed the engineer to slack speed that sufficient time might be given for preparation for a capture.

But few men could be got together in so short a time, and they were dismissed having boarded the train and went on with it. The robbers began to leave it one by one, thinking they were unsuspected. This rendered their capture easy and they were all seized without a fight.

Little Margy, who had saved $40,000, was adopted by the express company. Billy was given a handsome reward and later a position on the railroad.

Must Be Nothing.

Wife—The doctor writes that in view of our poor circumstances he will not present his bill immediately. Artist—We are lucky that our circumstances are no better. If they were we might have to pay at once.—Fliegende Blatter.

FRANK THORNE.

AUSTRALIA'S "OLD MON OF THE RING."

Frank Thorne, a featherweight boxer, known in his native Australia as "the old man of the ring," had his first contest in 1898. In this event Thorne knocked out his opponent in 32 rounds. Even now he takes part in a 20 round bout once a month and always draws a big crowd

He boxes in all divisions up to and including the welterweight with success. He makes his home in Brisbane, where he has a physical culture business

Thorne has one particularly feminine trait He refuses to tell his age, but Snowy Baker, the Australian fight promoter and manager, says that Thorne is at least 37. He is clever and fast and a great ring general.

An Ironclad of 1585.

It is generally supposed that the first use of armor for battleships was during the Crimean war As a matter of fact the Dutch claim to have been the pioneers of ironclad building more than 300 years ago During the famous siege of Antwerp by the Spaniards in 1585 says J R. Hale in "Famous Sea Fights," the people of the city built a huge flat bottomed warship, armed with heavy iron plates, which they named the Finis Belli, a boastful expression of the hope that she would end the war An old print of the Finis Belli shows a four masted ship with a high poop But the vessel steered badly and eventually ran aground under the Spanish batteries and fell into the hands of their commander, the Duke of Parma. He kept the Finis Belli as a curiosity till the end of the siege.

Making Salt.

Great improvements have been made in the methods of making high grade salt both by the grainer and vacuum pan processes The mechanical grainers in which the brine enters the plant and is not touched by human hands until it is almost ready for shipment are marvels of ingenuity Fine table salt is now made almost exclusively by vacuum pan processes. These evaporators have so greatly reduced the cost of making fine salt that the old time methods long ago passed into history.

A single nest of the Australian bush turkey has been found to weigh over five tons.

Elderdown is one of the poorest conductors of heat, hence its use as a bed covering.

Special for Saturday

AT

E. HOYT GREENE'S

Reliable Store

39 NORTH FRONT STREET

Free Delivery. Phone 1480.

MEATS.		GROCERIES.	
Rib Roast, lb	22-23c	Good Flour, sack	$1.00
Stew Beef, lb	14c	Granulated Sugar, lb	7c
Leg of Spring Lamb, lb	26c	Home Grown Potatoes, pk.	30c
Home Pork Chops, lb	22c	Home Cabbage, head	6 to 8c
Stew Pork, lb	18c	Egg Plant, 2 for	25c
Home Made Bologna, lb	18c	New Celery, bunch	5c
Home Made Frankfurters, lb	20c	Onions, Red and White, 4 qts.	25c
Minced Ham lb	22c	Oranges doz.	25-50c
Stew Lamb, lb	14c	Good Brooms	$5-50c
Bacon by Strip, lb	23-24c	Compound Lard, lb	14c
Home Dressed Fowls, lb	26-27c	Gold Coin, lb	27c
Home Dressed Broilers, lb	32c	Sweet Potatoes, pk.	30c

BENNETT'S

Special Sale Saturday

Home Grown Potatoes, peck	27c
Large Yellow Sweet Potatoes, peck	28c
Fresh Table Butter, lb	33c
Granulated Sugar, 10 lbs	68c
Large Red Onions, quart 5c, peck	35c
Freihofer's Macaroni, Spaghetti or Noodles, pkg	8c
Best Whole Rice, lb	6c
Corn Starch, lb	5c
Booth's Shad, can	10c
Good Teas, lb	25c
Cream Cheese, lb	22c
Good Family Flour, sack	$1.05

BENNETT 47 North Front St. 1241-1 Free Delivery

Classified Advertisements

ONE CENT A WORD

Classified advertisements in this department will be inserted at the uniform price of one cent per word for each insertion. Advertisements after one month, one-half cent per word will be charged. No advertisement less than 15 cents. Orders may be left at the following places:

CHARLES W. CARD, Port Ewen, N. Y.
GEO. W. MOORE, 556 Broadway.
WM. MC MULLEN, Ellenville, N. Y.
WILLIAM O'REILLY, 530 Broadway.
C. STRUBEL, 742 Broadway.
D. H. SIMPSON, 636 Broadway.
FREEMAN BRANCH OFFICE, 250 Fair Street.
FREEMAN, Downtown, 3-9 Broadway.

One Cent Per Word

No Advertisement Less Than 15 Cents.

LOST.

LOST.—Persian purse, containing sum of money. Finder please leave at Freeman Office. Reward.

LOST.—Man's suit. Finder will be rewarded if returned to Downtown Freeman Office.

LOST.—Black feather boa, between Phoenicia and Kingston. Mrs. V. L. Woodworth. Finder please leave at Dedrick's drug store, Wall St.

FOUND.

FOUND.—Canoe. Owner may have it by calling at Roadout Light House. James Murdock.

FOR SALE.

FOR SALE.—Some hand furniture, parlor stoves and ranges. I furnish all kinds of stove repairs. Highest prices paid for second hand furniture and stoves. Morris Kaplan, 48 North Front St. Tel. 661-J.

FOR SALE.—Jelke Good Luck Oleo, at 86 Henry St. 'Phone 622-R. Price 25c lb.

FOR SALE.—Square piano, good make—Bradbury, $25. 17 Rogers St., Kingston.

FOR SALE.—Good road horse, weight about 900. A. B. Shufeldt, 39 Shufeldt St. 'Phone 1444-W.

FOR SALE—Cafe; good business, centrally located; personal reason for selling. Address "Cafe," Downtown Freeman.

FOR SALE —Fresh young cow and calf. Brink Bros., Lake Katrine, N. Y.

FOR SALE.—Ford runabout. Address "M" c/o Uptown Freeman.

FOR SALE.—New drop-head Singer machine, price reasonable. "R." Uptown Freeman

FOR SALE —7 passenger touring car, price $300, also 4 passenger runabout, price $250. Estate of Geo. W. Washburn, Saugerties

FOR SALE.—Cheap: Carneaux pigeons, 25 pair, breeding stock. Address "Pigeons," Uptown Freeman.

FOR SALE.—Residence, all improvements, 277 W. Chestnut St. Inquire of owner, Geo D Beckwith, or Albert Mauterstock.

FOR SALE or exchange for Ford runabout, Chalmers "30." 'Phone 1292-R.

FOR SALE.—Fine seed wheat. Apply to Carter, Manor Farm. 'Phone 192.

FOR SALE.—Young colt, 5 years old; rig and harness. 'Phone 1944-R.

FOR SALE —Small road horse, or will exchange for larger one. 451 Washington Ave. Hours 4 to 6 p m.

FOR SALE.—2-family residence, O'Reilly St Phone 1284-M.

FOR SALE—A small farm with house and all outbuildings, in good condition; location on the state road 1½ miles from Ashokan station, N. Y. Apply Chas. MacDonough, Sr., Shokan, N. Y., P. O. Box 12.

FOR SALE —15 acre farm, near Kingston, all under cultivation; large 8 room house, barns and hen houses; good wells and running water; all kinds of fruit and berries, farm and buildings in best of order, not in run down condition; If taken at once will sell for $2,000. Address "R E. B." Uptown Freeman.

FOR SALE.—6 room cottage, large lot and garden, fruit; near trolley line; good residential section, price $1,100; $050 cash needed, balance mortgage. Address "S. L M" Uptown Freeman.

FOR SALE.—Rabbits. 76 Henry St.

FOR SALE.—Household furniture. Apply 49 Abeel St.

FOR SALE.—House with modern improvements, hot water heating system, to be removed by buyer. Apply 87 Abeel St.

FOR SALE —Barber shop; country place; no opposition; good business; cheap for quick buyer. "J. B. L." Freeman.

FOR SALE —Five passenger Ford car. C. E. Van Amburg, 118 N. Front St.

FOR SALE.—Ford delivery body. C. E. Van Amburg, 118 N. Front St.

FOR SALE.—Four h. p. gasoline engine. C E. Van Amburg, 118 N. Front St.

FOR SALE.—Get Gray's prices and discounts on tires and tubes. C. F. Gray, Kingston, N. Y.

FOR SALE.—Jelke Good Luck Oleo, at 112 W. Pierpont St. Johnson. 'Phone 1029. Price 25c.

FOR SALE.—If you want to buy a good used car, it will pay you to see us before buying elsewhere. We have several miles of good cars at bargains. Stuyvesant Garage.

FOR SALE.—Photo supplies, films, plates, cameras, printing paper, etc. O'Reilly's, 590 Broadway.

POSITION WANTED.

STENOGRAPHER, five years' experience; reliable, competent; excellent references. Box 62, Tillson, N. Y.

POSITION as auditor, chief clerk, accountant or office manager; highest reference. Address "Qualified," Uptown Freeman.

POSITION wanted as housekeeper; widower preferred. Address "A." Downtown Freeman.

INTELLIGENT stenographer desires position. "F." P. O. Box 408, Uptown.

FOR RENT.

FOR RENT.—6 rooms. Inquire 38 Stephen St.

ADVERTISEMENT WRITING.

AT moderate cost I will write your advertisements, booklets, circulars, business letters, etc. I fill them with live charged with "dynamite"—selling phrases that touch public imagination at a positive point and make the reader thoughtful. You can't possibly make a more advertising system without expending to come up short at the end of the trade-winning race. Write or 'Phone me. George M. Zollner, care of Freeman Office.

FOR SALE OR TO LET.

FOR SALE OR TO LET.—At New Salem, large house and barn, 5 acres of land. Inquire Mrs. T. D. Lounsbury, 32 Green St.

FOR SALE OR TO LET.—8 room house; anyone plant for lighting and cooking; completely furnished; price reasonable. Address Paul Dean, Esopus, N. Y.

One Cent Per Word

No Advertisement Less Than 15 Cents.

TO LET.

TO LET.—Room, with all improvements, 19 Green St. Modern, well heated offices, 2 flr. to 202 Fair St.; flat 23 St. Mary's St., and flat at 400 Broadway. Rooms, 27 Lindsley Ave. Estate of John H. Cordts.

TO LET.—Modern dentists office, 272-282 Fair St. Estate of John H. Cordts.

TO LET.—House, land and barn, on Murphy St. Inquire E. H. Tisdale.

TO LET.—1st floor, all improvements, 41 Brewster St.

TO LET.—Five room flat; improvements. 40 First Ave.

TO LET.—Five room flat, Elmendorf St. 'Phone 1086-W, or 1002-J.

TO LET.—Flat on Hoffman St. 'Phone 1748-W.

TO LET.—First floor, five rooms, with improvements, 47 Franklin St. Inquire 63 East Chester St.

TO LET.—Downstairs, 121 Franklin St. Call 187-F-2 Saugerties, and reverse charges.

TO LET—Furnished or unfurnished, whole or part of house, 194 Fair St. Mrs. John Brodhead.

TO LET.—5 rooms, gas, toilet, water, 304 Washington Ave.

TO LET.—Front room, Oct. 1. 'Phone 1025-W.

TO LET.—A No. 1 flat, and barn that could be used for garage. "L." Uptown Freeman.

TO LET.—Two apartments, 4 rooms each; all improvemets; low rent to small family. 51 Murray St.

TO LET.—First floor, five rooms, with improvements. Inquire 63 East Chester St.

TO LET.—29 Orchard St., all improvements. Apply Mrs. Terry, 293 Broadway.

TO LET.—Five room flat, all improvements, with heat. 145 Foxhall Ave.

TO LET.—Half of double house, 100 Main St.; all improvements; large garden. Inquire 58 Pearl St.

TO LET.—Flat, 772 Broadway. D. Joseph Murphy Co., Broadway and Albany Ave.

TO LET.—Saloon, with fixtures; cor. Ann and Mill Sts. John J White

TO LET.—Two flats. 111-113 Abeel St.

TO LET.—House, 12 E. O'Reilly. 'Phone 1675-J.

TO LET.—One of the finest hotels in Ulster county. Furnished completely throughout. Doing a good business the year round, in a good Wet Town. Address "Hotel," Freeman Office.

TO LET.—Double house, 45-47 W O'Reilly St., all improvements Inquire John Lang, 114 Hunter St.

TO LET.—5 room flat, Hoffman St. Inquire 492 Broadway.

TO LET.—Two apartments. Inquire 77 Pearl St.

TO LET.—Rooms. 211 W Chestnut St.

TO LET.—Large residence, upper Pearl St.; all improvements, with stable or garage. Inquire st W. Burgevin's, Inc., store, or greenhouse.

TO LET.—Flats to rent. 73 Albany Ave.

TO LET.—Two nice offices in the Burgevin building, Fair and Main Sts.

FEMALE HELP WANTED.

WANTED.—EXPERIENCED OPERATORS; LEARNERS TAKEN. CHARCHIAN SHIRT FACTORY.

WANTED.—GIRLS EXPERIENCED TO SEW ON MACHINES; ALSO LEARNERS. PAID WHILE LEARNING. TONIAN WAIST CO., 50 HASBROUCK AVE.

WANTED.—On a farm, strong, reliable woman, used to farm housework; good wages; running water. Apply Wednesdays 2 to 4 p. m., 123 Albany Ave., or Mrs. J. B. Harrison, Gardiner, N. Y.

WANTED—White maid, for general housework. Address "E. B." Uptown Freeman.

WANTED.—First class woman pastry cook; permanent position. Apply Eagle Hotel.

WANTED —GIRLS FOR GENERAL WORK IN LAUNDRY. EXCELLENT PROSPECTS FOR GOOD AMBITIOUS PARTIES. FULLER'S SHIRT FACTORY, PINE GROVE AVE.

WANTED.—Girl for general housework; with reference; sleep home. Mrs. Ralph Gregory, 59 North Manor Ave.

WANTED.—Chambermaid. Mrs. David Winter, 563 Broadway.

WANTED.—Girl or woman for general housework. 150 Fair St.

FULLER'S SHIRT FACTORY REQUIRES OPERATORS, EXPERIENCED ON FELLING, PLEATING, NECKBANDING FRONT MAKING AND SLEEVE FACING.

WANTED.—Waitress and laundry girl; must be experienced. Dr. C. O. Sahler's Sanitarium.

WANTED.—Experienced shirt makers for all parts. Tomasian Van Valkenburg Co., 42 Thomas St. 'Phone 1409.

FURNISHED ROOMS.

FURNISHED ROOMS.—75 Pearl St.

FURNISHED ROOMS.—With or without board. The Merritt, 180 Albany Ave. Automobile parties accommodated.

FURNISHED housekeeping rooms. 72 Cedar St.

FURNISHED or unfurnished rooms and board. Apply 272 Broadway.

TO LET.—McEntee residence, West Chestnut St. For rent completely furnished. Inquire Dwight McEntee.

FURNISHED ROOMS.—Single or connected. Mrs. John McCausland, 136 St. James St.

FURNISHED ROOMS—Either, one two or three, for light housekeeping. 362 Broadway.

FURNISHED apartments; housekeeping or without. 'Phone 1117-W.

FURNISHED or unfurnished rooms. 122 Hone St.

FURNISHED ROOMS.—25 Hoffman St.

FURNISHED rooms, 208 Hone St.

FURNISHED rooms with board. 25 Admiss St.

FURNISHED ROOMS.—Single or housekeeping. 300½ Wall St.

LOST OR STOLEN.

GOLD watch, chain and heart charm; monogram W. B. V. S. Finder will receive liberal reward. Leave same at Freeman Office.

MALE HELP WANTED.

WANTED.—Single man for general farming. Call 187-F-12.

WANTED.—Men who have worked on milk desk work; $3.75 per day. Apply to Wm. Farrell, Newburgh.

WANTED.—25 union carpenters, at Tivoli, N. Y. Apply 45 Market St., Poughkeepsie, N. Y. Poughkeepsie Concrete House Co.

WANTED.—Young man; can easily earn $6 to $8 a day. Light work and short hours. Call between 6 and 8, Cheney Hotel. Rhinebeck.

WANTED.—Boy to work on farm. Edgar Conway, Uptown Office, Kingston.

BIG VOTE EXPECTED ON PRIMARY DAY

A big vote is expected to be cast by Republicans at the primary election next Tuesday.

The principal contests are between Governor Whitman and Senator William S. Bennett for the nomination for governor; between State Comptroller Eugene M. Travis and James F. Hooker for the nomination for comptroller and between Robert Bacon and William M. Calder for the nomination for United States senator.

It is the duty of every enrolled Republican to vote at the primary election and a larger vote should be cast next Tuesday than in any previous primary election since the direct primary system went into effect.

ODDS AND ENDS.

A debate and oratorical contest will be held in the A. M. E. Church this evening.

A dance will be held Saturday evening at Evergreen Park. Music by McLean's orchestra.

The Blessed Virgin's Sodality will hold a social this evening in St. Mary's School Hall and every member is invited to attend.

There will be a meeting of the directors of the Bureau of Social Service at Supreme Court Chambers this evening, Sept. 15th at 8 o'clock.

The cake and food sale of the Wurts Street Baptist Church has been postponed on account of the rain today to Saturday afternoon at the chapel from 2 to 5 o'clock.

Warden Osborne Ill.

By Telegraph to The Freeman.

Ossining, Sept. 15.—Thomas Mott Osborne, warden of Sing Sing, is ill in the warden's residence of the prison. He has been confined to his room for three days. He has been under quite a strain as a result of six recent escapes of convicts. Spencer Miller, his secretary, is handling prison affairs for him.

One Cent Per Word

MISCELLANEOUS.

FRANKLIN car to hire, $2 per hour. Goodrich Garage, 112 Hone St. 'Phone 1266-M.

BICYCLE tires vulcanized. Keller, 31 Brook St.

FOR hire, 7 passenger Reo, by hour, day or trip. 'Phone 1831-J. Homer J. Emerick.

SEVEN passenger Chalmers for hire. Peck's Taxi Service. 'Phone 1161.

FURNITURE storage. Mouse-proof, sanitary, fire-proof. Frederick C. Winters, Kingston. 'Phone 1113-J, or call Stuyvesant Garage

JUST received a large supply of Tunnicliffe's Celebrated Pickles. Winne & Sons, John St.

MORAN Business School, Fair and Main Sts., Kingston, N. Y. Day and evening sessions You will begin your business education eventually, WHY NOT TODAY? Call.

SIX cylinder car for hire. Central Garage. 'Phone 1360. Residence 377-J. Edgar L. Mower.

WE have a Service Station for the Bosch magnetoes, Rayfield carburetors, Exide batteries. Men in charge of an expert mechanic. We give the same service as the maker. Stuyvesant Garage.

FURNITURE storage; best in city. Harry P. Carr. 'Phone 1178-J, 6-F3.

KINGSTON Taxicab Service. 30 cents for 1 or 2 persons; day or night. Tel. 841.

PIANOS tuned, $1.50. Marthia, 180 Prospect St. 'Phone 1788-W.

WANTED.

WANTED.—Men who own Ford cars to act as local agents for the latest and best Ford necessity. Liberal proposition to the right man. Address Box 390, Albany, N. Y.

WANTED.—Couple boarding, wish a first class laundress; no other need apply. Address "Laundress," Uptown Freeman.

WANTED.—Six or seven room house with barn or garage. Write particulars. Address N. Y., O. & W. R. R., Kingston, N. Y.

WANTED.—Experienced rollers and bunchmakers; also girls to learn cigarmaking; $4.00 per week paid to learners. G. W. Van Slyke & Horton.

WANTED.—An old straight-blade razor, good quality, three-quarter inch blade. Address "Razor," Uptown Freeman.

WANTED.—Pantry help. "Huntington."

WANTED.—Washing and days work. Call 69½ Greenkill Ave.

WANTED.—Second hand bicycle; price must be reasonable. C. S. Rowe, Clifton Ave. 'Phone 924-W.

WANTED.—Stenographers, in government service. Attend Spencer's School, Inc., for thorough preparation. Day and night. Plenty of typewriters. Low rates.

WANTED.—To rent, 8 room house, improvements, within ten minutes walk to uptown business section. Address "M." Uptown Freeman.

WANTED.—Bass singer, for chorus and solo work. Apply by letter. Box 663, Uptown Station.

WANTED.—To buy, second hand clothes. 'Phone 1088-W.

WANTED.—Repairer. Tomasian Shirt Factory, 42 Thomas St.

WANTED.—Second hand computing scale. 86 Hone St.

WANTED.—Motorcycle, in good condition. State power, make and price. "M. M." Uptown Freeman.

WANTED.—Table board, by day or week; terms reasonable. 4 St. James St.

WANTED.—Horse, sound and gentle, to weigh 1,200 to 1,400 pounds. Inquire Box 388, Central Post Office.

WANTED.—Young developing and printing, through by mail; service guaranteed. O'Reilly's, 590 Broadway.

WANTED.—Girl. Home Bakery, Liquors, 308 Clinton Ave.

WANTED.—Experienced tailoress wrapper skirts. Hospitaler & Draper.

WANTED.—To buy; dog, gun, young chewing gum; also good buy for Fordson tractor, Packer, Plank and Hill Roads, at station.

WANTED.—Colored girl; steady job $5.00 per day; board and lodging $3.50 per week. Normal college or City College student who can work; employment Standard Artificial Products, Inc., Wappingers Falls, N. Y.

WAR AT A GLANCE

By Telegraph to The Freeman.

London—British captured thousand yards German trenches southeast of Thiepval, in Somme region. German lines north of Bapaume-Albert road also smashed.

Paris—French extended gains in Somme region. German attacks repulsed. Allied French, Servian and Russian troops won sweeping victory over Bulgarians on Macedonian coast.

Berlin—English failed in another attempt to capture German salient line at Thiepval. Admitted French made progress. British defeated on each bank of Vardar in Balkans.

Bucharest—Allied aviator bombarded Sofia, Bulgarian capital.

Salonika—Servians routed Bulgarians and latter in retreat.

Petrograd—Russians gained successes against Kurds in Caucasus region.

ABOUT THE FOLKS.

Mrs. Lotz of New York city is visiting friends in town.

Louis Kaplan, the Strand furniture dealer, is in New York city on business today.

Mrs. Kennedy of Troy is the guest of her sister, Mrs. McClure, at her home on Wall street.

Miss Olive Dugan of Poughkeepsie is the guest of her aunt, Miss Dugan of Wall street.

Mr. and Mrs. Louis Egbertson of No. 7 First avenue are enjoying their vacation with friends in Bridgeport, Conn.

Mrs. V. H. Cornelius of Rhinebeck, who has been the guest of her son, Mr Cornelius, of Wall street, has returned to her home.

Fred S. Weber and family of Stoneham, Mass., who have been visiting Mr. Weber's mother and relatives, have returned home.

Miss Etta May Ormerod left today for Winston-Salem, N. C., where she has charge of the domestic science department in Clemmon's High School.

Mrs. J. H. Sutton of 8 Wiltwyck avenue is spending two or three weeks with her son-in-law and daughter, Mr. and Mrs. R. E. Shufelt, of Bridgeport, Conn.

Mr. and Mrs. John Huntley, who have been guests of Mr. and Mrs. John Flynn of Pearl street the past two weeks, have returned to their home in Williamsbridge, N. Y.

LOCAL DEATH RECORD.

Recent Deaths and Funerals of Persons in This Vicinity.

Thomas E. Wynkoop died at his residence on Gage street this morning. The funeral will be private from the late residence on Sunday morning at 9:30 o'clock. Interment in Wiltwyck cemetery.

Funeral services will be held for the late Frank Lamb in the Milton Catholic Church Saturday morning at 10 o'clock. Mr. Lamb was an old resident and was very well known. He was in his sixty-fifth year, and died Wednesday morning following a long illness. He is survived by one daughter, Mrs. Daniel Gafney, of Plattekill.

Miss Joanna Snyder died at her home in Cottekill Wednesday evening after a long illness. Miss Snyder was a member of the Ladies' Aid Society and the W. C. T. U. She is survived by one sister, Mrs. James Snyder, and one brother, Ira Snyder, besides several nephews and nieces and a host of friends. The funeral will be held Saturday afternoon at two o'clock from her late residence Much sympathy is extended to the bereaved family.

E. A. Smiley, proprietor of the Lake Minnewaska Mountain House, was called to East Orange, N. J., Tuesday to attend the funeral of his niece, Miss Dorothy Baldwin, who died in East Orange Sunday from anaemia. Miss Baldwin had passed most of the summer at Lake Minnewaska where she had been active in the outdoor sports. Only recently she had complained of feeling very tired and ten days she was taken ill and a specialist found the young woman suffering from a very rare disease in which blood vessels in the marrow of the bones cease functioning causing an anaemic condition to result. Miss Baldwin was popular at Lake Mohonk and in Ellenville. She was nineteen years of age.

Estate of John Jones.

In the surrogate's court today, Surrogate Gill granted letters of administration on the estate of John Jones of the town of Lloyd to Carrie J. Bragg. The value of the estate is $1,200 personal property. Philip Elting appeared for the administratrix.

Sent to Middletown Asylum.

George Wright, who was committed to the county jail a few days ago by Justice Mooney for a term of 60 days, was discharged from jail and today committed to the Middletown Hospital for the Insane by County Judge Jenkins.

DIED.

BARTH—In this city, Thursday, September 14, 1916, Mary, widow of the late Ambrose Barth, in her 84th year.

Funeral Sunday, September 17, at 2:30 o'clock from family residence, corner Hasbrouck avenue and Prince street. Relatives and friends are invited.

WYNKOOP—In this city, Thomas E. Wynkoop, age 58 years.

Funeral from his late residence, No. 38 Gage street on Sunday morning at 9:30 o'clock. Interment in Wiltwyck cemetery. Funeral private.

MR. BECKWITH GOES TO ALBION

George D. Beckwith, who recently resigned as secretary of the local Y. M. C. A., has accepted the position of boys' community secretary at Albion, Orleans county, N. Y., and will assume his new duties in October. At the present time there is no Y. M. C. A. in Albion and the citizens of that place have started raising a fund to erect a building and Mr. Beckwith will have charge of the work of organizing the association. His many friends in Kingston and vicinity wish him success in his new field of work.

EVENTS THIS EVENING.

Under this head will appear daily a concise calendar of amusements, professional and amateur, lectures, board meetings, etc., provided notice is given, in writing, before 10 a. m. Brevity must be adhered to, and these notices will take the place in future of more verbose announcements.

"Mutt and Jeff's Wedding" at Kingston Opera House.

"The Selfish Woman," photoplay, at Y. M. C. A. Auditorium.

"Undine," photoplay, at Orpheum.

THE JOINERS.

News of Interest to Members of Fraternal Societies.

The following lodges hold regular meetings this evening:

Kingston Lodge, No. 413, I. O. O. F., in Odd Fellows' Hall, 36 East Strand.

Atharhacton Rebekah Lodge, No. 357, I. O. O. F., in Pythian Hall, corner of Wall and John streets.

United Brotherhood of Carpenters and Joiners, Local No. 251, at 635 Broadway.

Wawarsing Tribe, No. 323, Improved Order of Red Men, at 5 Railroad avenue.

Charles DeWitt Council, No. 91, Junior Order United American Mechanics, in Mechanics' Hall, Henry street.

Kingston Tent, No. 397, Knights of the Maccabees of the World, at 635 Broadway.

Colonial Camp, No. 13, Woodmen of the World, at 720 Broadway.

Overlook Court, No. 4,870, Independent Order of Foresters, corner of Broadway and Thomas street

Kingston Chapter, No. 155, Order of the Eastern Star, in Masonic Hall, Strand, corner of Broadway.

The Women's Benefit Association of Maccabees will hold its annual election of officers at its regular meeting Monday, September 18, and business of importance will be transacted. The commander requests the presence of each and every member at this review.

A cake sale will be given at the millinery store of Mrs. A. V. Claflin at 648 Broadway on Friday afternoon from 2 to 5 o'clock for the benefit of the Jr. O. U. A. M. fair which will be held some time in November. Orders will be taken over the telephone.

Colonial Rebekah Lodge, No. 48, I. O. O. F., will celebrate the 65th anniversary of the Rebekah degree at the rooms, 36 East Strand, on Monday evening. Aretas Lodge with their wives and Atharhacton Rebekah Lodge, No. 357, will attend. Program will begin promptly at 8 o'clock.

Fourteen members of Lafayette Lodge, No. 18, I. O. O. F., of Wappingers Falls paid a fraternal visit to Advance Lodge, I. O. O. F., of Marlborough Wednesday evening. The trip was made in the "Alleda" the motorboat of Jesse DeVoe. They took the Advance Lodge totally by surprise but were royally treated and given a most hearty welcome.

The first fall meeting of Daughters of Isabella, Court Santa Maria, held last evening at Pythian Hall, was one of unusual enthusiasm. Final arrangements for the forming of a Glee Club, under the leadership of Mrs. J. W. Leary were made and the club will begin its rehearsals at the next meeting of the society in October. It was also decided to have a noted speaker here in the near future, further announcement of which will be made at a later date.

The past commanders of Star of Ulster, No. 56, Shepherds of Bethlehem, will hold a card party Tuesday evening, September 19, in Mechanics' Hall, Henry street, after their regular meeting, which will start promptly at 7:30 o'clock, and card playing at 8:30. All pinochle players are cordially invited to come and spend a pleasant evening. Prizes will be awarded and refreshments served for the usual small amount asked.

In connection with the proposed boost in insurance rates of the Royal Arcanum, mentioned in The Freeman on Thursday, it is reported that the members have not been officially notified of the tilt. Litigation may develop among older members most heavily affected by the increases which are almost prohibitive in the cases of members over 60 years of age. H. W. Jones, grand regent of the order in the state is quoted in the New York Sun as denying the prospect of opposition to the new rates which he declared to be within reason and based the findings of expert actuaries. The age of the individual and not the "group age" is the determining factor in the new scale. Under this system a man of 60 will pay $14.06 a month on $2,000, instead of the $4.64 he previously paid. The new rate for men over 60 is $31.02.

Maddox in Poughkeepsie.

William G. Maddox, secretary of the treasury, has promised to attend the Wilson Day barbecue in Poughkeepsie on September 30, in lieu of [illegible]

FINANCIAL AND COMMERCIAL

By Telegraph to The Freeman.

New York, Sept. 15.—There was active trading in the stock market all through the first fifteen minutes with outside buying continuing to almost balance realizing sales, and after early advances the supply was sufficient to bring prices of the majority of stocks back to around yesterday's close. Steel Common opened up 106⅛ to 106¾, and later sold at 105⅞ against 106⅛ at the close yesterday. Reading opened up 1⅛ at 113½, and reacted to 112⅞, and Industrial Alcohol after selling ¼ up at 128⅛ declined to 127. Crucible Steel was in good demand showing an opening gain of 2 points with sales at 94⅛, followed by a quick reaction to 93⅛. Marine Common was the strongest feature, advancing 1⅝ to 50½, with most of the buying said to be from new interests. Kelly-Springfield Tire gained 1⅝ to 82⅝. Anaconda was the strongest of the copper stocks, opening ⅞ higher at 90⅛, followed by a reaction to 89⅝. Fractional gains were made in the railway issues. General Motors opened down ten points to 740, followed by a rally to 747½.

Increased strength was shown in the late forenoon, when many issues advanced sharply. Steel Common rose from 105⅞ to 106½, Crucible Steel from 93⅝ to 94⅝, Industrial Alcohol from 127 to 132½, and Studebaker from 129½ to 133. Driggs-Seabury advanced 7 points to 99. Colorado Fuel advanced 2⅝ points to 56⅝. Union Pacific advanced 1⅞ to 144⅞. Baltimore and Ohio rose 1⅛ to 87½, and Erie 1⅛ to 38½. Money loaning at 3 per cent.

Conditions in the late afternoon were mixed, with advances followed by reactions noted in many issues. Industrial Alcohol after selling at 131, dropped to 128¼ and Railway Steel Spring after advancing to 56⅝, reacted to 54. Similar sharp reactions were noted in nearly all of the important issues. Crucible Steel sold up to 96⅝, later reacting to 94¼.

The market closed strong. The railway issues were prominent in the final dealings, with Union Pacific selling at a new high mark of 145⅞. New York Central, Erie and Reading were in good demand at rallies from the previous low levels early in the afternoon. Steel Common sold at 106½. Canadian Pacific rose 1⅜ to 178⅞. Movements in the specialties and other industrials were irregular. Government bonds unchanged; railway and other bonds strong.

Quotations furnished by John D. Kline, Warren Building, Fair street, Kingston, N. Y., Tel. 1423. Correspondent of C. H. Van Buren & Company, members of Consolidated Stock Exchange of New York.

THE CLOSING QUOTATIONS

Allis-Chalmers	26¼
American Beet Sugar	93¾
American Car & Foundry	67½
American Can	65¼
American Cotton Oil	55¾
American Ice Securities	28¾
American Locomotive	79¾
American Smelting & Ref. Co	108¾
American Sugar	111
American Telephone & Telegraph	132¼
Anaconda Copper Mining	90¾
Atchison, Topeka & Santa Fe	106¼
Baldwin Loco	90¼
Baltimore & Ohio	88⅛
Bethlehem Steel Co	
Brooklyn Rapid Transit	
Canadian Pacific	178¼
Central Leather	63¾
Chesapeake & Ohio	63⅛
Chicago, Mil. & St. Paul	95¼
Chicago, Rock Island & Pacific	17⅛
Colorado Fuel & Iron	55⅛
Consolidated Gas, N. Y	137½
Corn Products	16¼
Crucible Steel	94¼
Distillers' Securities	48
Erie	26¾
Erie, 1st pfd	54
General Electric	170
Goodrich Rubber	72⅝
Great Northern, pfd	119½
Great Northern Ore	42⅝
Illinois Central	103⅞
Interborough Con	16¼
Inter. Con., pfd	
Kansas City Southern	25¼
Louisville & Nashville	
Lehigh Valley	80½
Maxwell Motor	56½
Maxwell Motor, 1st pfd	85⅝
Maxwell Motor, 2d pfd	55⅛
Mexican Petroleum	118¼
Missouri Pacific	
National Lead	71¼
New York Central	108⅛
N. Y., N. H. & H	61
New York, Ontario & Western	27½
Norfolk & Western	
Northern Pacific	112½
Pennsylvania Railroad	54
People's Gas, Chicago	102⅝
Pittsburgh Coal	32⅞
Pressed Steel Car	59⅝
Railway Steel Sp'g	54½
Reading	150
Rep. Iron & Steel	87¾
Southern Pacific	100⅝
Southern Railway	24⅛
Southern Railway, pfd	57⅛
Studebaker	130⅛
Tennessee Copper	25⅝
Third Ave. R. R	30¼
Union Pacific	149⅝
U. S. Steel	106⅝
U. S. Steel, pfd	120
U. S. Rubber	59⅛
Utah Copper	85⅝
Virginia Car. Chem	44⅝
Western Union	99¾
Westinghouse Electric	63⅝

Chicago Grain Market.

By Telegraph to The Freeman.

Chicago, Sept. 15.—Wheat closed at practically higher prices. Corn was ⅝ to ⅞c up, oats slightly higher. Provisions were higher.

Closing Prices.

Wheat—Sept., 149⅝; Dec., 149⅝ to 149⅝; May, 150.

Corn—Sept., 86⅝; Dec., 72⅝ to 73⅛; May, 75⅝@76.

Oats—Sept., 44⅝@44⅝; Dec., 47⅝@⅝; May, 50⅝ bid.

Delia Startled Them.

Mrs. Delia Brown, aged 56 years, and living Cornhill on her residence, startled Poughkeepsie people Wednesday evening by shooting Joe David B. Gill, who was held for investigation.

LIQUOR MEN FOR SEABURY

By Telegraph to The Freeman.

Rochester, Sept. 15.—P. J. Quinn, state president of the New York State Liquor Dealers Association and O. L. Collins, state representative, were speakers this afternoon at a meeting of the local Retail Liquor Dealers and Hotelmen's Association.

While neither would admit that the meeting was called for the express purpose of enlisting the support of the liquor interests throughout the state for Samuel Seabury for governor, a prominent liquor dealer stated that the meeting was for that purpose. While the names of no candidates were mentioned, the local liquor men were not left in doubt as to the association's opposition to Governor Whitman.

Aunt Virginia Says.

A couple of decades hence, should there be any pedestrians left to dodge automobiles, they will no doubt have a string of eyes all around their heads.

What has become of the old-fashioned woman who used to start grinding coffee at three-thirty a. m.

We have looked in vain for the old gentleman with the goat whiskers, who used to eat peppermints in church.

A dog is known by the fights he's been in.

What's become of the old-fashioned man that used to polish his shoes with stove blackening just before church on Sunday mornings?

Keep your credit good with your grocer—he also sells gasoline.

What's going to become of the livery stable loafer? There's no room for him in the garages.

A gallon in the tank beats two in the garage.

A writer of an article on how to avoid hurry and worry advises us never to start a second task till we have finished the first. Very helpful to the farmer's wife with six children, for instance!

A large part of the heartache and disappointment connected with parenthood comes from regarding a child not as an individual with a right to live his own life, make his mistakes and profit by them, but as a choice, personal possession, whose chief duty is to "reflect credit" on his parents.

Services done out of a hard sense of duty are not likely to benefit either the giver or the receiver.—Farm Life.

U. & D. Ice House Burned.

The empty ice house owned by the U. and D. Railroad at Hobart caught fire and burned to the ground Tuesday morning. The firemen prevented the blaze from spreading to nearby buildings. The loss will reach $1,500.

The Roll Call of Friends.

Have you ever sat alone in the evening looking over the pictures and the books associated with the friends of yore? In the busy whirl of life is there not a joy in calling the roll of old friends and wondering where this one and that one may be? Then comes that moment of retrospective and introspective eulogy to absent friends, and wells of gratitude are opened as we think how greatly various friends have influenced our pathway on life's journey; how this one or that one may have unconsciously determined the crisis of a career.

We become mellowed when we think of those passed beyond. The memory of them comes to us gently and softly as the sparkle of the eye and the outlines of the individuality are recalled from the haze of past years.—National Magazine.

The Library of the Bible.

The Bible is not a book, but a library—perhaps I should rather say a literature. It is composed of sixty-six different books, written by between forty and fifty different authors—written centuries apart, in different languages, to different peoples, for different purposes, in different literary forms. It is the selected literature of fifteen centuries. It includes history, poetry, fiction, biography and philosophy. It is to be read as a literature, judged as a literature. One may therefore reject a book from this collection of literature and yet believe in the literature. It is not like a painting which either is or is not the work of one master. It is a gallery of paintings, in which some works may be originals and others copies.—Lyman Abbott.

Her Appeal.

"Who is that?" he asked nervously as he heard a footstep in the hall.

"Only papa," she whispered.

He moved about uneasily.

"Don't be afraid," she murmured. "You can surely trust papa."

"I don't know," he said doubtfully.

"Oh, Arthur," she cried, throwing her arms about his neck appealingly, "you certainly ought to! Nobody else in town will."

Word From Br'er Williams.

Did you ever stop ter think dat if all de time lost in growlin' at de world God made wuz spent in hittin' hard licks ter make things better how much like yo' dream of heaven de same old world would be!—Atlanta Constitution.

Not Much Brains.

"Too bad about Jim Jaggs. Fancy a man, as Shakespeare says, putting an enemy into his mouth to steal away his brains."

"Oh, well, it's only petty larceny in Jaggs' case, anyway."—Boston Transcript.

House Plants.

The man who says house plants are of no account in a growth. There is no place in which to hide burned matches so convenient as a geranium pot.—Kansas City Sun.

FRIDAY, SEPTEMBER 15, 1916.

Sun rises, 5:41; sets, 6:09.
Weather, rain. Humidity, 72 to 74.

The Temperature.

The lowest point registered by the Freeman's thermometer last night was 70 degrees. The highest point registered up to noon today was 72 degrees.

Weather Forecast.

Washington, Sept. 15.—Showers this afternoon; fair and much cooler tonight and Saturday; fresh shifting winds becoming westerly.

REAL ESTATE SALES.

Deeds Recently Recorded in County Clerk's Office.

The following deeds have been filed in the office of the county clerk:

Frank B. Birdsall and wife of New York city to William Van Vliet of Kingston, a parcel of land in the town of New Paltz. Consideration $175.

Amanda L. Covert and others to Marietta Rusk, a parcel of land in the town of Marlborough. Consideration $1.

Retta L Stratton and Elizabeth Reynolds of Ellenville to William D. Cunningham of Ellenville, a parcel of land in the village of Kerhonkson. Consideration $1.

John Bell and wife of the town of Olive to Ferdinand A. Gildersleeve of Kingston, a parcel of land in the town of Olive. Consideration $1.

BUSINESS NOTICES.

TO THE ONEONTA FAIR

Only $2.00 For Round Trip to Oneonta and Return. Tickets Good on All Ulster & Delaware Regular Trains Sept. 19-20-21-22.

For the Special Excursion Train Wednesday, Sept. 20th, the Round Trip Fare Will be $1.50, Good For That Day Only. Train Will Leave Rondout Sta. 6:30 a. m., Union Sta 6:45 a. m.

FALL OPENING.

Boys' school pants, boys' school waists and shirts, girls' school dresses, girls' and boys' sweaters, men's negligee and flannel shirts, ladies' voile and silk waists, ladies' and men's sweaters, at MRS. M. KERLEY'S, 33 Strand St.

For bargains in picture framing call up 1943-J. I also carry a full line of oval frame and convex glass, I. A. ABRAHAMS, 108 Hone St.

COME AND HEAR

The new 10c and 25c records.
A few of the new ones:
Wee Bit o' Scotch.
Whistler and His Dog.
Baby Shoes.
The Sunshine of Your Smile.
My Rose of Honolulu.
Arrah, Go on, I'm Goin' Back to Oregon.
My Gal Sal.
And many others.
O'REILLY'S, 530 Broadway.

W. Whiting Fredenburg will resume teaching in piano, organ and voice, Tuesday, Sept. 12. Studio, State of New York National Bank Building, corner Wall and John streets.

PRETTY SOON

We'll have lots of nice fall flowers. Some good things now. VALENTIN BURGEVIN, Inc.

SNAP SHOT ALBUMS

And Art Corners to mount your pictures, with napkins, doilies, picnic-sets, wax paper, drinking cups.
O'REILLY'S, 530 Broadway.

Miss Sadie M. Schultz will accept pupils in piano study. Will call at pupil's home to give instruction. Tel 9-F24.

New 7 passenger touring car for rent. Miller's Taxi Service. Tel. 17.

At the public's service, day or night. Miller's Taxi. 'Phone 17.

Smith motor wheels, motorcycles, bicycles and sundries. Vulcanizing and repairing. ORESSLER, 125 West Pierpont street. Telephone.

Awnings, Upholstering, Furniture Repairing. Auto Tops Recovered. HENRY EIGHMEY, 94 Highland avenue.

KODAKS AND SUPPLIES.

We develop and print your pictures in 24 hours. Films called for and delivered. 'Phone 482-W.
MURPHY'S, 12 East Strand.

Another lot of shirts. All sizes. Dandy patterns. Factory seconds. 50 cents up. McTAGUE'S, 48 Broadway. Telephone.

SHEET MUSIC
We carry the famous
"CENTURY" Edition—10c
now being advertised to sixty million people
Here are a few random selections from our "Century" Catalog of 2000 titles:—
PIANO SOLOS
PIANO DUOS
VOCAL SOLOS
Come in and see the albums and get a Free Catalog
W. H. RIBER
304 Wall St. 'Phone 16

MENKE'S DAILY SPORTING LETTER

(By Frank G. Menke.)

New York, Sept. 15.—The golfing persons kidded themselves into believing that theirs is the only game that requires temperament of a certain sort, steady nerves, unfailing courage, brains, concentration and like qualities.

Poor dears!

The linkists have written reams and reams dwelling on the intricacies of their sport; they have talked themselves hoarse and hoarser still on the same subject. They have written and taked so much about it that they have come to believe that a good golfer is a superior being; that only great men play golf; that tennis, billiards, baseball and the other sports are indulged in only by roughnecks.

Poor deluded golfufers!

Tennis Greater Than Golf.

It seems to be the way of the editors of golfing magazines to dwell long and lovingly upon the greatness of their game, to the belittling of other sports. But what will they say now in face of what Bobby Jones, of Atlanta, accomplished in the recent National Amateur Tournament. "Bobby," aged 14 or 15, went right into the affair, worked his way into match play, beat a former champion, defeated another star golfer and gave the 1915 champion a bad scare.

Who will say that at 14 or 15 temperament and brains are developed; that one has acquired poise, patience, steady nerves and calm judgment at such an age? Yet a boy, undeveloped, beat some of the greatest golfing stars in America? Does that show that golf is the greatest game or is it just a game that anyone can play if he gets sufficient practice?

Golfers who term their game the greatest probably never indulged in tennis. If they had they wouldn't talk as they do. Tennis requires everything that golf requires—and much more. Tennis summons courage, steady nerves, concentration, endurance, and a brain a thousand times faster than is required in golf. A golfer can take an hour or more, if he wishes, to map out his next play; a net artist must think and act in a lightning flash. A golfer can play the game at any speed that pleases him; a tennis player must be a human whirlwind; he must be here, there and everywhere.

And yet some golfers belittle tennis.

Baseball Demand Exceeds Golf.

Baseball makes a greater demand on the brain, the body and the nerve forces than does golf. It too requires courage, concentration, a stout heart and brains. Golfers elaborate on the terrific strain they are under when they are called upon to hole a five or ten or fifteen foot putt or lose a match. Does the strain compare with that of a pitcher in one of the three-on-bases situation? Does it exceed the nervous tension that comes to a batter when it is up to him to hit or lose the game for his club; a contest that may decide a pennant fight or win or lose a world's championship?

Is golf greater than baseball? Why, you might say that golf requires more of a man in the matter of infinite care, concentration, nerve control and brains than billiards? Boxing demands more of its devotees than does golf. It calls for concentration; the brainier he is the greater the fighter. Calm judgment and controlled nerves are essential. A golfer doesn't need to have endurance, nor ability to take punishment. But a fighter does.

Golf is a great game, yes; but the golfers ought to perish the thought that theirs is the greatest; they ought to cease their foolish attemps to force the folks belief that golf is the only game where brains, concentration, steady nerves, etc., are absolutely essential.

Golfitis produces a desire to argue. Not only does the victim insist upon informing the non-golfer that golf is the only game, but he also squabbles with his fellows over how the game should be played.

Golfitis must be awful!

FIELD OF SPORTS.

Notes of Baseball, Pugilism and Other Lines of Athletics.

By Telegraph to The Freeman.

New York, Sept. 15.—A near riot resulted last night at the termination of the Benny Leonard-"Fighting Fireman" Conifrey bout. Leonard forced his opponent to throw up the sponge in the sixth round. Firemen jumping into the ring prevented trouble when the crowd surged toward the ringside.

New York, Sept. 15.—Christy Mathewson, former premier twirler of the Giants and now manager of the Cincinnati Reds, will be presented today with a $1,000 painting. It is a gift of fandom, the subscriptions being made by a local paper.

Cincinnati, O., Sept. 15.—Baseball men from all over the country were here today for the annual draft. President Tener of the National League and President Johnson of the American League, got in this morning. Practically every club in the major and AA leagues have a representative here. The draft this season will not be secret as was the case last year, because if the activities of the Federals.

Danish Smugglers Caught.

By Telegraph to The Freeman.

Copenhagen, Sept. 15.—Danish police have arrested 210 persons accused of smuggling goods into Germany from Denmark in violation of the government's decrees. The entire plot was betrayed by a prominent business man who has been asked to participate in the smuggling operations.

Every Afternoon Sail.

Steamer Gardner leaves Rondout daily 2 p. m., Kingston Point 3:10 p. m. Ten mile sail up the Hudson. Round trip, 39 cents.—Advertisement.

OUR TIME SHARERS.

Games Played Yesterday in the Big Leagues.

League games yesterday resulted as follows:

National League.

New York, 2; Cincinnati, 1.
Brooklyn, 3; Pittsburgh, 2.
Chicago, 2; Boston, 0.
St. Louis, 5; Philadelphia, 3.

Standing of the Clubs.

	To play.	W.	L.	P.C.
Brooklyn	21	79	54	.594
Philadelphia	22	77	56	.584
Boston	24	75	55	.577
New York	24	68	62	.523
Pittsburgh	19	64	71	.474
Chicago	16	62	76	.449
St. Louis	15	60	79	.432
Cincinnati	15	53	86	.381

American League.

New York, 4; Detroit, 2.
St. Louis, 6; Boston, 1.
Chicago, 7; Washington, 5.
Cleveland, 9; Philadelphia, 1.

Standing of the Clubs.

	To play.	W.	L.	P.C.
Boston	18	78	58	.573
Detroit	14	80	60	.571
Chicago	15	79	60	.568
New York	17	72	65	.525
St. Louis	14	73	67	.521
Cleveland	14	71	69	.507
Washington	19	68	67	.504
Philadelphia	19	30	105	.222

International League.

Rochester, 3; Toronto, 2; first game; 10 innings.
Rochester, 3; Toronto, 1; second game; 7 innings.
Montreal, 4; Buffalo, 3; first game.
Montreal, 6; Buffalo, 5; second game.
Baltimore, 4; Richmond, 4.

Standing of the Clubs.

	W.	L.	P.C.
Buffalo	81	57	.587
Providence	73	62	.541
Baltimore	73	65	.529
Montreal	72	64	.529
Toronto	72	65	.525
Richmond	63	74	.460
Rochester	60	75	.445
Newark	52	84	.382

Games Scheduled Today.

National League.

Cincinnati at New York, rain.
Pittsburgh at Brooklyn, rain.
Chicago at Boston, rain.
St. Louis at Philadelphia, cloudy.

American League.

New York at Detroit, clear.
Washington at Chicago, clear.
Boston at St. Louis, clear.
Philadelphia at Cleveland, cloudy.

International League.

Newark at Providence, rain.
Baltimore at Richmond, cloudy.
Buffalo at Toronto, cloudy.
Rochester at Montreal, rain.

Hot Liners.

(By Frank G. Menke).

The "spotless ones" from Chicago loom up today as the pennant contender in the American League.

Five points separate the leading Red Sox, Tigers and White Sox. Either can hold or jump into the lead today.

The White Sox cut down the advantage when they trimmed the Nationals while the Red Sox and Tigers were being beaten by the Browns and Yankees respectively.

Nine straight for the Giants. But what's the use?

The Dodgers opened up the gap when they trimmed the Pirates, while the Phillies and Braves were being beaten by the Cardinals and Cubs.

Brooklyn now again leads by 1½ games.

If one could pick the winner in the pennant races what a fortune could be cleaned up.

Horse named Brooklyn ran fourth in Havre de Grace yesterday. Is this a hunch or an ill-omen for residents of the city of churches?

THAT ALLEGED "JEALOUSY."

Kingston Newspapers Know Nothing About it And Care Less.

The Saugerties Post published an item several days ago to the effect that the Saugerties Concert Band would accompany the Kingston Shriners' Association on its outing to Poughkeepsie on Tuesday, but that "Owing to the petty jealousy which exists against Saugerties and because Kingston has no regular organized band, and therefore the job did not remain in the city, the Kingston papers have refrained from mentioning the name of the band in connection with their notes about the outing."

So far as any petty jealousy among the musicians is concerned, if there is any, it is a matter which is to be deplored but such a condition may be found existing in all communities, and probably has existed ever since musicians existed. Kingstonians generally know of no jealousy existing here in regard to Saugerties, and there certainly is none among the Kingston newspapers which always have regarded Saugerties and its industries and citizens at their true worth. Incidentally the name of the Saugerties Concert Band has been mentioned by all the local newspapers in connection with the Shriners' outing. Differences of opinion over the relative abilities of bands—particularly Muller's Colonial Band, which furnishes music for many Saugerties events and other bands—is so small a matter that it is unknown in Kingston, and certainly is too infinitesimal to create any jealousy. Kingston is too broad-minded and big-hearted to be ruled by jealousy over anything in the world.

New Paltz Fire Loss $4,000.

The barns and outhouses of Charles Wright at New Paltz burned Tuesday night with 45 loads of hay, three horses, farming machinery and harness. The loss is estimated at $4,000.

At the Sanitarium.

Eliza Sampson of No. 98 Foxhall avenue was removed to the Benedictine Sanitarium on Thursday in the city ambulance.

QUARANTINE HOLDS IN MARBLETOWN

Stone Ridge, Sept. 15.—It has been stated that the quarantine against infantile paralysis has been removed from the town of Marbletown. The board of health of that town wishes emphatically to state that the quarantine has not been removed from that town and will not be removed until October 2.

The board of health believes that there is just as much danger during this month as in any of the preceding months, from the very fact that because the cases of infantile paralysis are on the decrease in the large cities people become careless and indifferent and by this very carelessness and indifference help to spread the disease. And so, rumor to the contrary, the quarantine still stands in Marbletown.

RUFUS GAYNOR
©INTL FILM SERVICE

SON OF LATE MAYOR OF NEW YORK TO DRIVE FRENCH AMBULANCE.

New York, Sept. 15.—Rufus Gaynor, who inherited $100,000 from the estate of his father, the late Mayor William J. Gaynor, sails this week on the Chicago to take part in the ambulance corps work of the French army.

Many young Americans are engaged in duties under the Red Cross behind the French lines, and their services but recently elicited the appreciation of the Paris government.

"I am interested in the work and want to help," said Mr. Gaynor. "I am not going over for the excitement."

Mr. Gaynor is 28 years of age. For a time he worked as a newspaper reporter.

ALLIGERVILLE.

Alligerville, Sept. 14.—There will be an ice cream sale at the M. E. parsonage Saturday evening, September 16.

Jason Van Vliet has returned to his home in this place.

Mr. and Mrs. William Brady, Jr., spent Sunday in town.

Jennie V. Young and George S. Van Wagonen spent Sunday at Jeremiah Young's.

Emma Harnden visited relatives in Cottekill on Sunday.

The Rev. and Mrs. Dangremond were guests of Mrs. Alice Weeks on Sunday afternoon.

William Ayres and family are spending some time with Mrs. Decker.

Chip Markle and wife of Stone Ridge called at Johnson Markle's on Sunday afternoon.

Mrs Mark K. Cross called on Mrs. Sarah Devoe at Accord Wednesday afternoon.

Miss Jeanette Garrison has returned home from her vacation in the Catskills.

Mrs George W. Garrison is visiting her daughter, Mrs. Frank Barnhart, in Connecticut.

Mrs. Augustus Kerner and daughter of Los Angeles, Cal., are visiting Mr. and Mrs W. F. Brooks.

Mrs. Mary Krom has returned from Briar Cliff.

M. V. Smith and son are threshing for Cornelius Terwilliger.

The funeral of Mrs. Jacob Wynkoop was held at her home on Monday afternoon, the Rev. Franklin Moore, officiating.

An Enjoyable Auto Trip.

Joseph Morris, Forrest Richtmyer, Arleigh, Clarence and Wilbur Joslyn and Loughran Swart, all of Grand Gorge, and Avery Hinman of Gilboa spent the day Sunday in Albany and Troy, going by the way of Middleburg, Schoharie and Altamont, and returning by way of Catskill and the mountain towns, thus covering about 150 miles and passing through a large portion of country which is noted for its beautiful scenery. A most enjoyable trip is the report of these seven young gentlemen.

Rebellion in Morocco.

By Telegraph to The Freeman.

Madrid, Sept. 15.—It was reported here today that Mulai Hafid is leading a rebellion in Moroco and that the Spanish government plans to intern him.

Motor Weave Auto Robe $6.75
S. S. Eighmey
Motor Weave Auto Robe $6.75

Sweaters For Cool Days

You can save at least 25 per cent on the price of a good Sweater by buying now.

New Fall 1916 Models at 1915 Prices

New Plaid Blankets

Will be in great demand this Fall. Choice patterns, pink, blue, brown and gray plaids, full size, soft wool finish. Save money by buying early at these prices

$2.50, $3.50 and $3.97

New Outing Flannel, 10c

Good, heavy weight, with the soft finish, for night robes, etc.

Maish Comforts

The good quality Comforts, with the soft white cotton filling, silkoline or sateen covering, $2.97, $3.97 and $4.97.

THE DOWNTOWN DRY GOODS STORE
26 BROADWAY, RONDOUT, N. Y.

SAM BERNSTEIN & COMPANY
WALL ST. KINGSTON, N. Y. PHONE 14
CLOTHING STORE

NEW
Fall and Winter Models
Suits and Overcoats
Men's and Young Men's

$9.85
English Models—Pinch back Models and Conservative Models. In serges and mixtures. A perfect fit with every garment.

$22.00 $25.00
"Equal to Custom Made Garments." All wool materials guaranteed fast colors. Extra fine linings and trimmings. This season's newest and most correct models.

$14.75 $18.00
Something swell. In suits and overcoats. This season's newest patterns and shades. Models for men and young men.

Made to Order
Introducing Lamm & Co.'s custom line, for Fall and Winter, of high class Suits and Overcoats.

Crawford Shoes
$4.00 and $4.50
New Fall line of Crawford Shoes, English lasts, button or lace. Each pair guaranteed by Sam Bernstein & Co.

Fall Hats
$1.88
A new line of High Grade Hats, worth $2.50 and $3.00.

NEW
Fall and Winter Models
Suits and Overcoats
Boys' and Children's

$2.98
Extra Special--Boys' Norfolk
In stylish gray mixtures. Well made and cut full. TWO PAIRS OF PANTS. See Wall Street window.

$4.85 and $6.85
Pinch Back and three-piece Belt Models, Norfolk plaits. Some with two pairs of lined Knickerbockers. In gray, brown, green and blue.

Furnishings For Boys
Including "Black Cat" Stockings, "Bell" Blouses, Pants, Underwear and Shoes.

HAVE YOUR CARD PUNCHED PREMIUMS A LARGE VARIETY